

MRM 10-5-22



# TRAFFIC CRASH REPORT

\*DENOTES MANDATORY FIELD FOR SUPPLEMENT REPORT

LOCAL REPORT NUMBER \*

|  |                                |                                |  |                 |   |                      |   |
|--|--------------------------------|--------------------------------|--|-----------------|---|----------------------|---|
| <input checked="" type="checkbox"/> PHOTOS TAKEN | <input type="checkbox"/> OH -2 | <input type="checkbox"/> OH -3 | LOCAL INFORMATION<br>22MPD1644         | 22MPD1644       |   |                      |   |
| <input type="checkbox"/> SECONDARY CRASH         | <input type="checkbox"/> OH-1P | <input type="checkbox"/> OTHER | REPORTING AGENCY NAME *<br>Millersburg | NCIC *<br>03801 | HIT/SKIP<br>1 - SOLVED<br>2 - UNSOLVED<br>2 | NUMBER OF UNITS<br>2 | UNIT IN ERROR<br>98 - ANIMAL<br>99 - UNKNOWN<br>1 |

|               |                |   |  |   |
|---------------|----------------|---|--|---|
| COUNTY*<br>38 | LOCALITY*<br>2 | LOCATION: CITY, VILLAGE, TOWNSHIP*<br>Millersburg | CRASH DATE / TIME*<br>10/03/2022 15:20 | CRASH SEVERITY<br>1 - FATAL<br>2 - SERIOUS INJURY SUSPECTED<br>3 - MINOR INJURY SUSPECTED<br>4 - INJURY POSSIBLE<br>5 - PROPERTY DAMAGE ONLY<br>5 |
|---------------|----------------|---|--|---|

|          |            |              |   |                                  |                 |                                       |  |
|----------|------------|--------------|---|----------------------------------|-----------------|---------------------------------------|--|
| LOCATION | ROUTE TYPE | ROUTE NUMBER | PREFIX<br>1 - NORTH<br>2 - SOUTH<br>3 - EAST<br>4 - WEST<br>2 | LOCATION ROAD NAME<br>Washington | ROAD TYPE<br>ST | LATITUDE DECIMAL DEGREES<br>40.535027 |  |
|----------|------------|--------------|---|----------------------------------|-----------------|---------------------------------------|--|

|           |            |              |   |  |           |   |  |
|-----------|------------|--------------|---|--|-----------|---|--|
| REFERENCE | ROUTE TYPE | ROUTE NUMBER | PREFIX<br>1 - NORTH<br>2 - SOUTH<br>3 - EAST<br>4 - WEST<br>2 | REFERENCE ROAD NAME (ROAD, MILEPOST, HOUSE #)<br>1532 Washington | ROAD TYPE | LONGITUDE DECIMAL DEGREES<br>-81.916878 |  |
|-----------|------------|--------------|---|--|-----------|---|--|

|  |  |   |   |   |   |   |  |
|--|--|---|---|---|---|---|--|
| REFERENCE POINT<br>1 - INTERSECTION<br>2 - MILE POST<br>3 - HOUSE #<br>3 | DIRECTION FROM REFERENCE<br>1 - NORTH<br>2 - SOUTH<br>3 - EAST<br>4 - WEST | ROUTE TYPE<br>IR - INTERSTATE ROUTE (TP)<br>US - FEDERAL US ROUTE<br>SR - STATE ROUTE<br>CR - NUMBERED COUNTY ROUTE<br>TR - NUMBERED TOWNSHIP ROUTE | ROAD TYPE<br>AL - ALLEY<br>AV - AVENUE<br>BL - BOULEVARD<br>CR - CIRCLE<br>CT - COURT<br>DR - DRIVE<br>HE - HEIGHTS | ROAD TYPE<br>HW - HIGHWAY<br>LA - LANE<br>MP - MILEPOST<br>OV - OVAL<br>PK - PARKWAY<br>PI - PIKE<br>PL - PLACE | RD - ROAD<br>SQ - SQUARE<br>ST - STREET<br>TE - TERRACE<br>TL - TRAIL<br>WA - WAY | INTERSECTION RELATED<br><input type="checkbox"/> WITHIN INTERSECTION OR ON APPROACH<br><input type="checkbox"/> WITHIN INTERCHANGE AREA<br>NUMBER OF APPROACHES |  |
| DISTANCE FROM REFERENCE  |  | DISTANCE UNIT OF MEASURE<br>1 - MILES<br>2 - FEET<br>3 - YARDS  |   | ROADWAY<br><input type="checkbox"/> ROADWAY DIVIDED   |   |   |  |

|  |  |  |  |
|--|--|--|--|
| LOCATION OF FIRST HARMFUL EVENT<br>1 - ON ROADWAY<br>2 - ON SHOULDER<br>3 - IN MEDIAN<br>4 - ON ROADSIDE<br>5 - ON GORE<br>6 - OUTSIDE TRAFFIC WAY<br>7 - ON RAMP<br>8 - OFF RAMP<br>1<br>9 - CROSSOVER<br>10 - DRIVEWAY/ALLEY ACCESS<br>11 - RAILWAY GRADE CROSSING<br>12 - SHARED USE PATHS OR TRAILS<br>13 - BIKE LANE<br>14 - TOLL BOOTH<br>99 - OTHER / UNKNOWN | MANNER OF CRASH COLLISION/IMPACT<br>1 - NOT COLLISION<br>2 - REAR-END<br>3 - HEAD-ON<br>4 - REAR-TO-REAR<br>5 - BACKING<br>6 - ANGLE<br>7 - SIDESWIPE, SAME DIRECTION<br>8 - SIDESWIPE, OPPOSITE DIRECTION<br>9 - OTHER / UNKNOWN<br>6 | DIRECTION OF TRAVEL<br>1 - NORTH<br>2 - SOUTH<br>3 - EAST<br>4 - WEST<br>3 | MEDIAN TYPE<br>1 - DIVIDED FLUSH MEDIAN (<4 FEET)<br>2 - DIVIDED FLUSH MEDIAN (≥4 FEET)<br>3 - DIVIDED, DEPRESSED MEDIAN<br>4 - DIVIDED, RAISED MEDIAN (ANY TYPE)<br>9 - OTHER / UNKNOWN |
|--|--|--|--|

|   |   |   |  |  |   |
|---|---|---|--|--|---|
| <input type="checkbox"/> WORK ZONE RELATED<br><input type="checkbox"/> WORKERS PRESENT<br><input type="checkbox"/> LAW ENFORCEMENT PRESENT<br><input type="checkbox"/> ACTIVE SCHOOL ZONE | WORK ZONE TYPE<br>1 - LANE CLOSURE<br>2 - LANE SHIFT/ CROSSOVER<br>3 - WORK ON SHOULDER OR MEDIAN<br>4 - INTERMITTENT OR MOVING WORK<br>5 - OTHER | LOCATION OF CRASH IN WORK ZONE<br>1 - BEFORE THE 1ST WORK ZONE WARNING SIGN<br>2 - ADVANCE WARNING AREA<br>3 - TRANSITION AREA<br>4 - ACTIVITY AREA<br>5 - TERMINATION AREA | CONTOUR<br>1<br>1 - STRAIGHT LEVEL<br>2 - STRAIGHT GRADE<br>3 - CURVE LEVEL<br>4 - CURVE GRADE<br>9 - OTHER /UNKNOWN | CONDITIONS<br>1<br>1 - DRY<br>2 - WET<br>3 - SNOW<br>4 - ICE<br>5 - SAND, MUD, DIRT, OIL, GRAVEL<br>6 - WATER (STANDING, MOVING)<br>7 - SLUSH<br>9 - OTHER / UNKNOWN | SURFACE<br>2<br>1 - CONCRETE<br>2 - BLACKTOP, BITUMINOUS, ASPHALT<br>3 - BRICK/BLOCK<br>4 - SLAG, GRAVEL, STONE<br>5 - DIRT<br>9 - OTHER /UNKNOWN |
|---|---|---|--|--|---|

|   |  |  |
|---|--|--|
| LIGHT CONDITION<br>1 - DAYLIGHT<br>2 - DAWN/DUSK<br>3 - DARK - LIGHTED ROADWAY<br>4 - DARK - ROADWAY NOT LIGHTED<br>5 - DARK - UNKNOWN ROADWAY LIGHTING<br>9 - OTHER / UNKNOWN<br>1 | WEATHER<br>1 - CLEAR<br>2 - CLOUDY<br>3 - FOG, SMOG, SMOKE<br>4 - RAIN<br>5 - SLEET, HAIL<br>6 - SNOW<br>7 - SEVERE CROSSWINDS<br>8 - BLOWING SAND, SOIL, DIRT, SNOW<br>9 - FREEZING RAIN OR FREEZING DRIZZLE<br>99 - OTHER / UNKNOWN<br>1 |  |
|---|--|--|

NARRATIVE  
Unit #2 was southbound on S. Washington St. when Unit #1 pulled out of parking lot onto S. Washington St. in front of Unit #2. Unit #2 struck Unit #1. Unit #2 pulled over into McDonalds parking lot and Unit #1 left the scene going toward Wal-Mart. Unit #1 was described as a smaller SUV darker green in color with possible Florida license plate. Area was checked and Unit #1 could not be located.

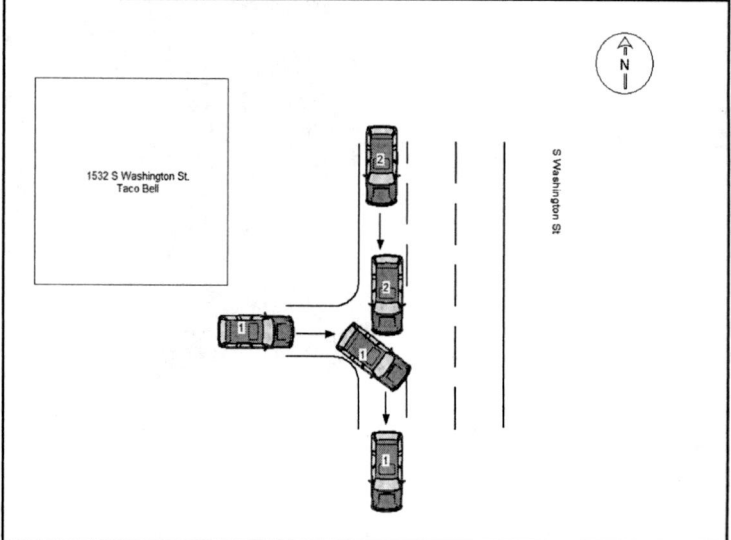

|  |  |   |   |   |
|--|--|---|---|---|
| CRASH REPORTED DATE / TIME<br>10/03/2022 15:20 | DISPATCH DATE / TIME<br>10/03/2022 15:21 | ARRIVAL DATE / TIME<br>10/03/2022 15:26 | SCENE CLEARED DATE / TIME<br>10/03/2022 15:38 | REPORT TAKEN BY<br><input checked="" type="checkbox"/> POLICE AGENCY<br><input type="checkbox"/> MOTORIST |
| TOTAL TIME ROADWAY CLOSED                      | OTHER INVESTIGATION TIME<br>30           | TOTAL MINUTES<br>47                     | OFFICER'S NAME*<br>Lay, Jeffrey               | CHECKED BY OFFICER'S NAME*  |
|  |  |   | OFFICER'S BADGE NUMBER*<br>109                | CHECKED BY OFFICER'S BADGE NUMBER*  |
|  |  |   |   | <input type="checkbox"/> SUPPLEMENT<br>(CORRECTION OR ADDITION TO AN EXISTING REPORT SENT TO ODPS)        |

22MPD1644

**OWNER**

UNIT # 1 OWNER NAME: LAST, FIRST, MIDDLE (  SAME AS DRIVER ) OWNER PHONE: INCLUDE AREA CODE (  SAME AS DRIVER )

OWNER ADDRESS: STREET, CITY, STATE, ZIP (  SAME AS DRIVER )

COMMERCIAL CARRIER: NAME, ADDRESS, CITY, STATE, ZIP COMMERCIAL CARRIER PHONE: INCLUDE AREA CODE

**DAMAGE**

**DAMAGE SCALE**

2 1 - NONE 3 - FUNCTIONAL DAMAGE  
 2 - MINOR DAMAGE 4 - DISABLING DAMAGE  
 9 - UNKNOWN

**VEHICLE**

LP STATE LICENSE PLATE # VEHICLE IDENTIFICATION # VEHICLE YEAR VEHICLE MAKE

INSURANCE VERIFIED INSURANCE COMPANY INSURANCE POLICY # COLOR VEHICLE MODEL

TYPE OF USE:  COMMERCIAL  GOVERNMENT  IN EMERGENCY RESPONSE

US DOT # TOWED BY: COMPANY NAME

HAZARDOUS MATERIAL:  MATERIAL RELEASED  PLACARD CLASS # PLACARD ID #

**DAMAGED AREA(S)**  
 INDICATE ALL THAT APPLY

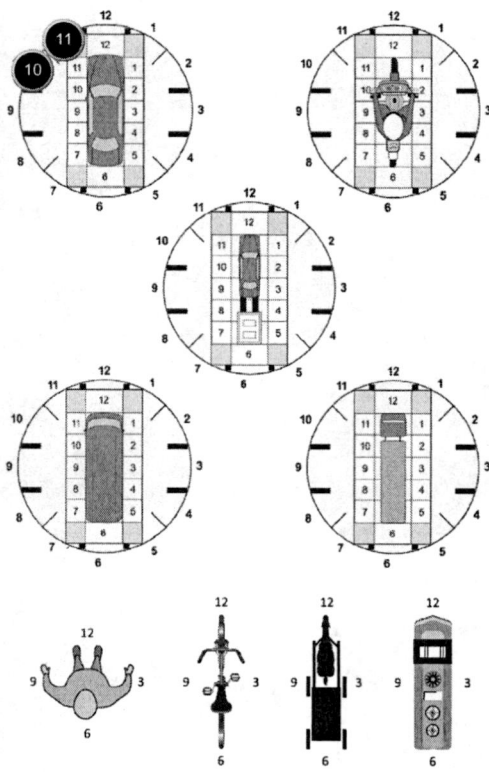

UNIT TYPE 3

1 - PASSENGER CAR 6 - VAN (9-15 SEATS) 12 - GOLF CART 18 - LIMO (LIVERY VEHICLE) 23 - PEDESTRIAN/SKATER  
 2 - PASSENGER VAN (MINIVAN) 7 - MOTORCYCLE 2-WHEELED 13 - SNOWMOBILE 19 - BUS (16+ PASSENGERS) 24 - WHEELCHAIR (ANY TYPE)  
 3 - SPORT UTILITY VEHICLE 8 - MOTORCYCLE 3-WHEELED 14 - SINGLE UNIT TRUCK 20 - OTHER VEHICLE 25 - OTHER NON-MOTORIST  
 9 - AUTOCYCLE 10 - MOPED OR MOTORIZED BICYCLE 15 - SEMI-TRACTOR 21 - HEAVY EQUIPMENT 26 - BICYCLE  
 4 - PICK UP 11 - ALL TERRAIN VEHICLE (ATV/UTV) 16 - FARM EQUIPMENT 22 - ANIMAL WITH RIDER OR ANIMAL-DRAWN VEHICLE 27 - TRAIN  
 5 - CARGO VAN 17 - MOTORHOME

# OF TRAILING UNITS

WAS VEHICLE OPERATING IN AUTONOMOUS MODE WHEN CRASH OCCURRED? 9

0 - NO AUTOMATION 3 - CONDITIONAL AUTOMATION 9 - UNKNOWN  
 1 - DRIVER ASSISTANCE 4 - HIGH AUTOMATION  
 2 - PARTIAL AUTOMATION 5 - FULL AUTOMATION

SPECIAL FUNCTION 1

1 - NONE 6 - BUS - CHARTER/TOUR 11 - FIRE 16 - FARM 21 - MAIL CARRIER  
 2 - TAXI 7 - BUS - INTERCITY 12 - MILITARY 17 - MOWING 99 - OTHER / UNKNOWN  
 3 - ELECTRONIC RIDE SHARING 8 - BUS - SHUTTLE 13 - POLICE 18 - SNOW REMOVAL  
 4 - SCHOOL TRANSPORT 9 - BUS - OTHER 14 - PUBLIC UTILITY 19 - TOWING  
 5 - BUS - TRANSIT/COMMUTER 10 - AMBULANCE 15 - CONSTRUCTION EQUIP. 20 - SAFETY SERVICE PATROL

CARGO BODY TYPE 1

1 - NO CARGO BODY TYPE / NOT APPLICABLE 4 - LOGGING 7 - GRAIN/CHIPS/GRAVEL 11 - DUMP 99 - OTHER / UNKNOWN  
 2 - BUS 5 - INTERMODAL CONTAINER CHASSIS 8 - POLE 12 - CONCRETE MIXER  
 3 - VEHICLE TOWING ANOTHER MOTOR VEHICLE 6 - CARGOVAN / ENCLOSED BOX 9 - CARGO TANK 13 - AUTO TRANSPORTER  
 10 - FLAT BED 14 - GARBAGE/REFUSE

VEHICLE DEFECTS

1 - TURN SIGNALS 4 - BRAKES 7 - WORN OR SLICK TIRES 9 - MOTOR TROUBLE 99 - OTHER / UNKNOWN  
 2 - HEAD LAMPS 5 - STEERING 8 - TRAILER EQUIPMENT DEFECTIVE 10 - DISABLED FROM PRIOR ACCIDENT  
 3 - TAIL LAMPS 6 - TIRE BLOWOUT

NON-MOTORIST LOCATION AT IMPACT

1 - INTERSECTION - MARKED CROSSWALK 4 - MIDDLEBLOCK - MARKED CROSSWALK 7 - SHOULDER/ROADSIDE 10 - DRIVEWAY ACCESS 99 - OTHER / UNKNOWN  
 2 - INTERSECTION - UNMARKED CROSSWALK 5 - TRAVEL LANE - OTHER LOCATION 8 - SIDEWALK 11 - SHARED USE PATHS OR TRAILS  
 3 - INTERSECTION - OTHER 6 - BICYCLE LANE 9 - MEDIAN/CROSSING ISLAND 12 - FIRST RESPONDER AT INCIDENT SCENE

ACTION 4 PRE-CRASH ACTIONS 5

1 - NON-CONTACT 1 - STRAIGHT AHEAD 9 - LEAVING TRAFFIC LANE 15 - WALKING, RUNNING, JOGGING, PLAYING 21 - STANDING OUTSIDE DISABLED VEHICLE  
 2 - NON-COLLISION 2 - BACKING 10 - PARKED 16 - WORKING 99 - OTHER / UNKNOWN  
 3 - STRIKING 3 - CHANGING LANES 11 - SLOWING OR STOPPED IN TRAFFIC 17 - PUSHING VEHICLE 18 - APPROACHING OR LEAVING VEHICLE  
 4 - STRUCK 4 - OVERTAKING/PASSING 5 - MAKING RIGHT TURN 12 - DRIVERLESS 13 - NEGOTIATING A CURVE 19 - STANDING  
 5 - BOTH STRIKING & STRUCK 6 - MAKING LEFT TURN 7 - MAKING U-TURN 8 - ENTERING TRAFFIC LANE 14 - ENTERING OR CROSSING SPECIFIED LOCATION 20 - OTHER NON-MOTORIST  
 9 - OTHER / UNKNOWN

NO DAMAGE [ 0 ]  UNDERCARRIAGE [ 14 ]  
 TOP [ 13 ]  ALL AREAS [ 15 ]  
 UNIT NOT AT SCENE [ 16 ]

CONTRIBUTING CIRCUMSTANCES 2

1 - NONE 8 - FOLLOWING TOO CLOSE /ACDA 13 - IMPROPER START FROM A PARKED POSITION 18 - OPERATING DEFECTIVE EQUIPMENT 23 - OPENING DOOR INTO ROADWAY  
 2 - FAILURE TO YIELD 9 - IMPROPER LANE CHANGE 14 - STOPPED OR PARKED ILLEGALLY 19 - LOAD SHIFTING /FALLING/SPILLING 99 - OTHER IMPROPER ACTION  
 3 - RAN RED LIGHT 10 - IMPROPER PASSING 15 - SWERVING TO AVOID 20 - IMPROPER CROSSING  
 4 - RAN STOP SIGN 11 - DROVE OFF ROAD 16 - WRONG WAY 21 - LYING IN ROADWAY  
 5 - UNSAFE SPEED 12 - IMPROPER BACKING 17 - VISION OBSTRUCTION 22 - NOT DISCERNIBLE  
 6 - IMPROPER TURN 7 - LEFT OF CENTER

**TRAFFIC**

TRAFFICWAY FLOW 2 TRAFFIC CONTROL 6

1 - ONE-WAY 2 - TWO-WAY 1 - ROUNDABOUT 4 - STOP SIGN 2 - SIGNAL 5 - YIELD SIGN 3 - FLASHER 6 - NO CONTROL

SEQUENCE OF EVENTS

1 20 1 - OVERTURN/ROLLOVER 7 - SEPARATION OF UNITS 12 - DOWNHILL RUNAWAY 19 - ANIMAL - OTHER 23 - STRUCK BY FALLING, SHIFTING CARGO OR ANYTHING SET IN MOTION BY A MOTOR VEHICLE  
 2 - FIRE/EXPLOSION 8 - RAN OFF ROAD RIGHT 13 - OTHER NON-COLLISION 20 - MOTOR VEHICLE IN TRANSPORT  
 3 - IMMERSION 9 - RAN OFF ROAD LEFT 14 - PEDESTRIAN 21 - PARKED MOTOR VEHICLE  
 4 - JACKKNIFE 10 - CROSS MEDIAN 15 - PEDALCYCLE 22 - WORK ZONE MAINTENANCE EQUIPMENT  
 5 - CARGO / EQUIPMENT LOSS OR SHIFT 11 - CROSS CENTERLINE - OPPOSITE DIRECTION OF TRAVEL 16 - RAILWAY VEHICLE  
 6 - EQUIPMENT FAILURE 17 - ANIMAL - FARM 18 - ANIMAL - DEER

# OF THROUGH LANES ON ROAD 2 RAIL GRADE CROSSING 1

1 - NOT INVOLVED 2 - INVOLVED-ACTIVE CROSSING 3 - INVOLVED-PASSIVE CROSSING

COLLISION WITH FIXED OBJECT - STRUCK

25 - IMPACT ATTENUATOR / CRASH CUSHION 31 - GUARDRAIL END 38 - OVERHEAD SIGN POST 45 - EMBANKMENT 52 - BUILDING  
 26 - BRIDGE OVERHEAD STRUCTURE 32 - PORTABLE BARRIER 39 - LIGHT / LUMINARIES SUPPORT 46 - FENCE 53 - TUNNEL  
 27 - BRIDGE PIER OR ABUTMENT 33 - MEDIAN CABLE BARRIER 40 - UTILITY POLE 47 - MAILBOX 54 - OTHER FIXED OBJECT  
 28 - BRIDGE PARAPET 34 - MEDIAN GUARDRAIL BARRIER 41 - OTHER POST, POLE OR SUPPORT 48 - TREE 99 - OTHER / UNKNOWN  
 29 - BRIDGE RAIL 35 - MEDIAN CONCRETE BARRIER 42 - CULVERT 49 - FIRE HYDRANT 50 - WORK ZONE MAINTENANCE EQUIPMENT  
 30 - GUARDRAIL FACE 36 - MEDIAN OTHER BARRIER 43 - CURB 51 - WALL  
 37 - TRAFFIC SIGN POST 44 - DITCH

FIRST HARMFUL EVENT 1 MOST HARMFUL EVENT 1

**UNIT / NON-MOTORIST DIRECTION**

FROM 4 TO 2

1 - NORTH 5 - NORTHEAST  
 2 - SOUTH 6 - NORTHWEST  
 3 - EAST 7 - SOUTHEAST  
 4 - WEST 8 - SOUTHWEST  
 9 - OTHER / UNKNOWN

UNIT SPEED          DETECTED SPEED         

1 - STATED / ESTIMATED SPEED

POSTED SPEED          2 - CALCULATED / EDR

3 - UNDETERMINED

**UNIT #** 2 **OWNER NAME:** LAST, FIRST, MIDDLE (  SAME AS DRIVER )  
**OWNER ADDRESS:** STREET, CITY, STATE, ZIP (  SAME AS DRIVER )  
 108 W PLATT ST, WEST LAFAYETTE, OH, 43845  
**OWNER PHONE:** INCLUDE AREA CODE (  SAME AS DRIVER )  
 740-502-8171  
**COMMERCIAL CARRIER:** NAME, ADDRESS, CITY, STATE, ZIP  
**COMMERCIAL CARRIER PHONE:** INCLUDE AREA CODE

**LP STATE** OH **LICENSE PLATE #** 089YJC **VEHICLE IDENTIFICATION #** 5XYP34HC1NG310140 **VEHICLE YEAR** 2022 **VEHICLE MAKE** KIA  
 **INSURANCE VERIFIED** **INSURANCE COMPANY** STATE FARM **INSURANCE POLICY #** 2277675SFP35 **COLOR** WHI **VEHICLE MODEL** OTHER/UNKNOWN

**COMMERCIAL**  **GOVERNMENT**  **IN EMERGENCY RESPONSE** **US DOT #**  
 **INTERLOCK DEVICE EQUIPPED**  **HIT/SKIP UNIT** **# OCCUPANTS** **VEHICLE WEIGHT GVWR/GCWR**  
 1 - ≤10K LBS. 2 - 10,001 - 26K LBS. 3 - > 26K LBS. **HAZARDOUS MATERIAL CLASS #** **PLACARD ID #**  
 **MATERIAL RELEASED**  **PLACARD**

**UNIT TYPE**  
 1 - PASSENGER CAR 6 - VAN (9-15 SEATS) 12 - GOLF CART 23 - PEDESTRIAN/SKATER  
 2 - PASSENGER VAN (MINIVAN) 7 - MOTORCYCLE 2-WHEELED 13 - SNOWMOBILE 19 - BUS (16+ PASSENGERS) 24 - WHEELCHAIR (ANY TYPE)  
 3 - SPORT UTILITY VEHICLE 8 - MOTORCYCLE 3-WHEELED 14 - SINGLE UNIT TRUCK 20 - OTHER VEHICLE 25 - OTHER NON-MOTORIST  
 4 - PICK UP 9 - AUTOCYCLE 15 - SEMI-TRACTOR 21 - HEAVY EQUIPMENT 26 - BICYCLE  
 5 - CARGO VAN 10 - MOPED OR MOTORIZED BICYCLE 16 - FARM EQUIPMENT 22 - ANIMAL WITH RIDER OR ANIMAL-DRAWN VEHICLE 27 - TRAIN  
 11 - ALL TERRAIN VEHICLE (ATV/UTV) 17 - MOTORHOME 99 - UNKNOWN OR HIT/SKIP

**WAS VEHICLE OPERATING IN AUTONOMOUS MODE WHEN CRASH OCCURRED?**  
 0 - NO AUTOMATION 3 - CONDITIONAL AUTOMATION 9 - UNKNOWN  
 1 - DRIVER ASSISTANCE 4 - HIGH AUTOMATION  
 1 - YES 2 - NO 9 - OTHER / UNKNOWN **AUTONOMOUS MODE LEVEL**  
 2 - PARTIAL AUTOMATION 5 - FULL AUTOMATION

**SPECIAL FUNCTION**  
 1 - NONE 6 - BUS - CHARTER/TOUR 11 - FIRE 16 - FARM 21 - MAIL CARRIER  
 2 - TAXI 7 - BUS - INTERCITY 12 - MILITARY 17 - MOWING 99 - OTHER / UNKNOWN  
 3 - ELECTRONIC RIDE SHARING 8 - BUS - SHUTTLE 13 - POLICE 18 - SNOW REMOVAL  
 4 - SCHOOL TRANSPORT 9 - BUS - OTHER 14 - PUBLIC UTILITY 19 - TOWING  
 5 - BUS - TRANSIT/COMMUTER 10 - AMBULANCE 15 - CONSTRUCTION EQUIP. 20 - SAFETY SERVICE PATROL

**CARGO BODY TYPE**  
 1 - NO CARGO BODY TYPE / NOT APPLICABLE 4 - LOGGING 7 - GRAIN/CHIPS/GRAVEL 11 - DUMP 99 - OTHER / UNKNOWN  
 2 - BUS 5 - INTERMODAL CONTAINER CHASSIS 8 - POLE 12 - CONCRETE MIXER  
 3 - VEHICLE TOWING ANOTHER MOTOR VEHICLE 6 - CARGOVAN / ENCLOSED BOX 9 - CARGO TANK 13 - AUTO TRANSPORTER  
 10 - FLAT BED 14 - GARBAGE/REFUSE

**VEHICLE DEFECTS**  
 1 - TURN SIGNALS 4 - BRAKES 7 - WORN OR SLICK TIRES 9 - MOTOR TROUBLE 99 - OTHER / UNKNOWN  
 2 - HEAD LAMPS 5 - STEERING 8 - TRAILER EQUIPMENT DEFECTIVE 10 - DISABLED FROM PRIOR ACCIDENT  
 3 - TAIL LAMPS 6 - TIRE BLOWOUT

**NON-MOTORIST LOCATION AT IMPACT**  
 1 - INTERSECTION - MARKED CROSSWALK 4 - MIDBLOCK - MARKED CROSSWALK 7 - SHOULDER/ROADSIDE 10 - DRIVEWAY ACCESS 99 - OTHER / UNKNOWN  
 2 - INTERSECTION - UNMARKED CROSSWALK 5 - TRAVEL LANE - OTHER LOCATION 8 - SIDEWALK 11 - SHARED USE PATHS OR TRAILS  
 3 - INTERSECTION - OTHER 6 - BICYCLE LANE 9 - MEDIAN/CROSSING ISLAND 12 - FIRST RESPONDER AT INCIDENT SCENE

**ACTION**  
 1 - NON-CONTACT 1 - STRAIGHT AHEAD 9 - LEAVING TRAFFIC LANE 15 - WALKING, RUNNING, JOGGING, PLAYING 21 - STANDING OUTSIDE DISABLED VEHICLE  
 2 - NON-COLLISION 2 - BACKING 10 - PARKED 16 - WORKING 99 - OTHER / UNKNOWN  
 3 - STRIKING 3 - CHANGING LANES 11 - SLOWING OR STOPPED IN TRAFFIC 17 - PUSHING VEHICLE 18 - APPROACHING OR LEAVING VEHICLE  
 4 - STRUCK 4 - OVERTAKING/PASSING 12 - DRIVERLESS 19 - STANDING 20 - OTHER NON-MOTORIST  
 5 - BOTH STRIKING & STRUCK 5 - MAKING RIGHT TURN 13 - NEGOTIATING A CURVE 19 - STANDING 20 - OTHER NON-MOTORIST  
 9 - OTHER / UNKNOWN 8 - ENTERING TRAFFIC LANE 14 - ENTERING OR CROSSING SPECIFIED LOCATION 20 - OTHER NON-MOTORIST

**CONTRIBUTING CIRCUMSTANCES**  
 1 - NONE 8 - FOLLOWING TOO CLOSE /ACDA 13 - IMPROPER START FROM A PARKED POSITION 18 - OPERATING DEFECTIVE EQUIPMENT 23 - OPENING DOOR INTO ROADWAY  
 2 - FAILURE TO YIELD 9 - IMPROPER LANE CHANGE 14 - STOPPED OR PARKED ILLEGALLY 19 - LOAD SHIFTING /FALLING/SPILLING 99 - OTHER IMPROPER ACTION  
 3 - RAN RED LIGHT 10 - IMPROPER PASSING 15 - SWERVING TO AVOID 20 - IMPROPER CROSSING 21 - LYING IN ROADWAY  
 4 - RAN STOP SIGN 11 - DROVE OFF ROAD 16 - WRONG WAY 22 - NOT DISCERNIBLE  
 5 - UNSAFE SPEED 12 - IMPROPER BACKING 17 - VISION OBSTRUCTION 22 - NOT DISCERNIBLE

**SEQUENCE OF EVENTS**  
 1 **20** 1 - OVERTURN/ROLLOVER 7 - SEPARATION OF UNITS 12 - DOWNHILL RUNAWAY 19 - ANIMAL - OTHER 23 - STRUCK BY FALLING, SHIFTING CARGO OR ANYTHING SET IN MOTION BY A MOTOR VEHICLE  
 2 - FIRE/EXPLOSION 8 - RAN OFF ROAD RIGHT 13 - OTHER NON-COLLISION 20 - MOTOR VEHICLE IN TRANSPORT  
 3 - IMMERSION 9 - RAN OFF ROAD LEFT 14 - PEDESTRIAN 21 - PARKED MOTOR VEHICLE  
 4 - JACKKNIFE 10 - CROSS MEDIAN 15 - PEDALCYCLE 22 - WORK ZONE MAINTENANCE EQUIPMENT  
 5 - CARGO / EQUIPMENT LOSS OR SHIFT 11 - CROSS CENTERLINE - OPPOSITE DIRECTION OF TRAVEL 16 - RAILWAY VEHICLE 17 - ANIMAL - FARM 24 - OTHER MOVABLE OBJECT  
 6 - EQUIPMENT FAILURE 6 - EQUIPMENT FAILURE

**COLLISION WITH FIXED OBJECT - STRUCK**  
 25 - IMPACT ATTENUATOR / CRASH CUSHION 31 - GUARDRAIL END 38 - OVERHEAD SIGN POST 45 - EMBANKMENT 52 - BUILDING  
 26 - BRIDGE OVERHEAD STRUCTURE 32 - PORTABLE BARRIER 39 - LIGHT / LUMINARIES 46 - FENCE 53 - TUNNEL  
 27 - BRIDGE PIER OR ABUTMENT 33 - MEDIUM CABLE BARRIER 40 - UTILITY POLE 47 - MAILBOX 54 - OTHER FIXED OBJECT  
 28 - BRIDGE PARAPET 34 - MEDIUM GUARDRAIL BARRIER 41 - OTHER POST, POLE OR SUPPORT 48 - TREE 99 - OTHER / UNKNOWN  
 29 - BRIDGE RAIL 35 - MEDIUM CONCRETE BARRIER 42 - CULVERT 49 - FIRE HYDRANT 50 - WORK ZONE MAINTENANCE EQUIPMENT  
 30 - GUARDRAIL FACE 36 - MEDIUM OTHER BARRIER 43 - CURB 51 - WALL

**FIRST HARMFUL EVENT** 1 **MOST HARMFUL EVENT** 1

**LOCAL REPORT NUMBER**  
 22MPD1644  
**DAMAGE**  
**DAMAGE SCALE**  
 1 - NONE 3 - FUNCTIONAL DAMAGE  
 2 - MINOR DAMAGE 4 - DISABLING DAMAGE  
 9 - UNKNOWN  
**DAMAGED AREA(S)**  
 INDICATE ALL THAT APPLY  
  
 **NO DAMAGE** [ 0 ]  **UNDERCARRIAGE** [ 14 ]  
 **TOP** [ 13 ]  **ALL AREAS** [ 15 ]  
 **UNIT NOT AT SCENE** [ 16 ]  
**INITIAL POINT OF CONTACT**  
 0 - NO DAMAGE 14 - UNDERCARRIAGE  
 1-12 - REFER TO UNIT DIAGRAM 15 - VEHICLE NOT AT SCENE  
 13 - TOP 99 - UNKNOWN  
**TRAFFIC**  
**TRAFFICWAY FLOW**  
 1 - ONE-WAY 2 - TWO-WAY  
**TRAFFIC CONTROL**  
 1 - ROUNDABOUT 4 - STOP SIGN  
 2 - SIGNAL 5 - YIELD SIGN  
 3 - FLASHER 6 - NO CONTROL  
**# OF THROUGH LANES ON ROAD** 2 **RAIL GRADE CROSSING**  
 1 - NOT INVOLVED  
 2 - INVOLVED-ACTIVE CROSSING  
 3 - INVOLVED-PASSIVE CROSSING  
**UNIT / NON-MOTORIST DIRECTION**  
 FROM 1 TO 2  
 1 - NORTH 5 - NORTHEAST  
 2 - SOUTH 6 - NORTHWEST  
 3 - EAST 7 - SOUTHEAST  
 4 - WEST 8 - SOUTHWEST  
 9 - OTHER / UNKNOWN  
**UNIT SPEED** 35 **DETECTED SPEED**  
 1 - STATED / ESTIMATED SPEED  
**POSTED SPEED** 35 **DETECTED SPEED**  
 1 2 - CALCULATED / EDR  
 3 - UNDETERMINED



# MOTORIST / NON-MOTORIST

LOCAL REPORT NUMBER

22MPD1644

|   |  |  |  |   |  |  |                              |                           |                        |                     |  |
|---|--|--|--|---|--|--|------------------------------|---------------------------|------------------------|---------------------|--|
| <b>UNIT #</b><br>1  | <b>NAME: LAST, FIRST, MIDDLE</b>                       |  |  |   |  | <b>DATE OF BIRTH</b>                                 |                              | <b>AGE</b>                | <b>GENDER</b><br>U     |                     |  |
| <b>ADDRESS: STREET, CITY, STATE, ZIP</b><br>OH  |  |  |  |   | <b>CONTACT PHONE - INCLUDE AREA CODE</b>                 |  |                              |                           |                        |                     |  |
| <b>INJURIES</b>   | <b>INJURED TAKEN BY</b>                                | <b>EMS AGENCY (NAME)</b>               | <b>INJURED TAKEN TO: MEDICAL FACILITY (NAME, CITY)</b> |   | <b>SAFETY EQUIPMENT USED</b><br>99                       | <input type="checkbox"/> DOT-COMPLIANT MC HELMET     | <b>SEATING POSITION</b><br>1 | <b>AIR BAG USAGE</b><br>9 | <b>EJECTION</b><br>1   | <b>TRAPPED</b><br>1 |  |
| <b>OL STATE</b>   | <b>OPERATOR LICENSE NUMBER</b>                         |  | <b>OFFENSE CHARGED</b>                                 |   | <b>LOCAL CODE</b><br><input type="checkbox"/>            | <b>OFFENSE DESCRIPTION</b>                           |                              |                           | <b>CITATION NUMBER</b> |                     |  |
| <b>OL CLASS</b>   | <b>ENDORSEMENT</b>                                     | <b>RESTRICTION SELECT UP TO 3</b>      | <b>DRIVER DISTRACTED BY</b>                            | <b>ALCOHOL / DRUG SUSPECTED</b><br><input type="checkbox"/> ALCOHOL <input type="checkbox"/> MARIJUANA<br><input type="checkbox"/> OTHER DRUG |  | <b>CONDITION</b><br>9                                | <b>ALCOHOL TEST</b>          |                           | <b>DRUG TEST(S)</b>    |                     |  |
|   |  |  |  |   |  | STATUS TYPE VALUE STATUS TYPE RESULTS SELECT UP TO 4 |                              |                           |                        |                     |  |
| <b>UNIT #</b><br>2  | <b>NAME: LAST, FIRST, MIDDLE</b><br>CARPENTER, GARY, L |  |  |   |  | <b>DATE OF BIRTH</b><br>02/08/1938                   |                              | <b>AGE</b><br>84          | <b>GENDER</b><br>M     |                     |  |
| <b>ADDRESS: STREET, CITY, STATE, ZIP</b><br>108 W PLATT ST, WEST LAFAYETTE, OH, 43845 |  |  |  |   | <b>CONTACT PHONE - INCLUDE AREA CODE</b><br>740-502-8171 |  |                              |                           |                        |                     |  |
| <b>INJURIES</b>   | <b>INJURED TAKEN BY</b><br>1                           | <b>EMS AGENCY (NAME)</b>               | <b>INJURED TAKEN TO: MEDICAL FACILITY (NAME, CITY)</b> |   | <b>SAFETY EQUIPMENT USED</b><br>4                        | <input type="checkbox"/> DOT-COMPLIANT MC HELMET     | <b>SEATING POSITION</b><br>1 | <b>AIR BAG USAGE</b><br>1 | <b>EJECTION</b><br>1   | <b>TRAPPED</b><br>1 |  |
| <b>OL STATE</b>   | <b>OPERATOR LICENSE NUMBER</b><br>OH RG106411          |  | <b>OFFENSE CHARGED</b>                                 |   | <b>LOCAL CODE</b><br><input type="checkbox"/>            | <b>OFFENSE DESCRIPTION</b>                           |                              |                           | <b>CITATION NUMBER</b> |                     |  |
| <b>OL CLASS</b><br>4  | <b>ENDORSEMENT</b>                                     | <b>RESTRICTION SELECT UP TO 3</b><br>3 | <b>DRIVER DISTRACTED BY</b><br>1                       | <b>ALCOHOL / DRUG SUSPECTED</b><br><input type="checkbox"/> ALCOHOL <input type="checkbox"/> MARIJUANA<br><input type="checkbox"/> OTHER DRUG |  | <b>CONDITION</b><br>1                                | <b>ALCOHOL TEST</b>          |                           | <b>DRUG TEST(S)</b>    |                     |  |
|   |  |  |  |   |  | STATUS TYPE VALUE STATUS TYPE RESULTS SELECT UP TO 4 |                              |                           |                        |                     |  |
| <b>UNIT #</b>   | <b>NAME: LAST, FIRST, MIDDLE</b>                       |  |  |   |  | <b>DATE OF BIRTH</b>                                 |                              | <b>AGE</b>                | <b>GENDER</b>          |                     |  |
| <b>ADDRESS: STREET, CITY, STATE, ZIP</b>  |  |  |  |   | <b>CONTACT PHONE - INCLUDE AREA CODE</b>                 |  |                              |                           |                        |                     |  |
| <b>INJURIES</b>   | <b>INJURED TAKEN BY</b>                                | <b>EMS AGENCY (NAME)</b>               | <b>INJURED TAKEN TO: MEDICAL FACILITY (NAME, CITY)</b> |   | <b>SAFETY EQUIPMENT USED</b>                             | <input type="checkbox"/> DOT-COMPLIANT MC HELMET     | <b>SEATING POSITION</b>      | <b>AIR BAG USAGE</b>      | <b>EJECTION</b>        | <b>TRAPPED</b>      |  |
| <b>OL STATE</b>   | <b>OPERATOR LICENSE NUMBER</b>                         |  | <b>OFFENSE CHARGED</b>                                 |   | <b>LOCAL CODE</b><br><input type="checkbox"/>            | <b>OFFENSE DESCRIPTION</b>                           |                              |                           | <b>CITATION NUMBER</b> |                     |  |
| <b>OL CLASS</b>   | <b>ENDORSEMENT</b>                                     | <b>RESTRICTION SELECT UP TO 3</b>      | <b>DRIVER DISTRACTED BY</b>                            | <b>ALCOHOL / DRUG SUSPECTED</b><br><input type="checkbox"/> ALCOHOL <input type="checkbox"/> MARIJUANA<br><input type="checkbox"/> OTHER DRUG |  | <b>CONDITION</b>                                     | <b>ALCOHOL TEST</b>          |                           | <b>DRUG TEST(S)</b>    |                     |  |
|   |  |  |  |   |  | STATUS TYPE VALUE STATUS TYPE RESULTS SELECT UP TO 4 |                              |                           |                        |                     |  |

| INJURIES                     | SEATING POSITION   | AIR BAG                            | OL CLASS                     | OL RESTRICTION(S)  | DRIVER DISTRACTION  | TEST STATUS                                    |
|------------------------------|--|------------------------------------|------------------------------|--|---|--|
| 1 - FATAL                    | 1 - FRONT - LEFT SIDE (MOTORCYCLE DRIVER)  | 1 - NOT DEPLOYED                   | 1 - CLASS A                  | 1 - ALCOHOL INTERLOCK DEVICE   | 1 - NOT DISTRACTED  | 1 - NONE GIVEN                                 |
| 2 - SUSPECTED SERIOUS INJURY | 2 - FRONT - MIDDLE   | 2 - DEPLOYED FRONT                 | 2 - CLASS B                  | 2 - CDL INTRASTATE ONLY  | 2 - MANUALLY OPERATING AN ELECTRONIC COMMUNICATION DEVICE (TEXTING, TYPING, PDA, I/M) | 2 - TEST REFUSED                               |
| 3 - SUSPECTED MINOR INJURY   | 3 - FRONT - RIGHT SIDE   | 3 - DEPLOYED SIDE                  | 3 - CLASS C                  | 3 - CORRECTIVE LENSES  | 3 - TALKING ON HANDS-FREE COMMUNICATION DEVICE  | 3 - TEST GIVEN, CONTAMINATED SAMPLE / UNUSABLE |
| 4 - POSSIBLE INJURY          | 4 - SECOND - LEFT SIDE (MOTORCYCLE PASSENGER)  | 4 - DEPLOYED BOTH FRONT/SIDE       | 4 - REGULAR CLASS (OHIO = D) | 4 - FARM WAIVER  | 3 - TALKING ON HANDS-FREE COMMUNICATION DEVICE  | 4 - TEST GIVEN, RESULTS KNOWN                  |
| 5 - NO APPARENT INJURY       | 5 - SECOND - MIDDLE  | 5 - NOT APPLICABLE                 | 5 - M/C MOPED ONLY           | 5 - EXCEPT CLASS A BUS & CLASS B BUS   | 4 - TALKING ON HAND-HELD COMMUNICATION DEVICE   | 5 - TEST GIVEN, RESULTS UNKNOWN                |
|                              | 6 - SECOND - RIGHT SIDE  | 9 - DEPLOYMENT UNKNOWN             | 6 - NO VALID OL              | 6 - EXCEPT CLASS A & CLASS B BUS   | 5 - OTHER ACTIVITY WITH AN ELECTRONIC DEVICE  |  |
|                              | 7 - THIRD - LEFT SIDE (MOTORCYCLE SIDE CAR)  |                                    |                              | 7 - EXCEPT TRACTOR-TRAILER   | 6 - PASSENGER   |  |
|                              | 8 - THIRD - MIDDLE   | <b>EJECTION</b>                    |                              | 8 - INTERMEDIATE LICENSE RESTRICTIONS  | 7 - OTHER DISTRACTION INSIDE THE VEHICLE  | <b>ALCOHOL TEST TYPE</b>                       |
|                              | 9 - THIRD - RIGHT SIDE   | 1 - NOT EJECTED                    |                              | 9 - LEARNER'S PERMIT RESTRICTIONS  | 8 - OTHER DISTRACTION OUTSIDE THE VEHICLE   | 1 - NONE                                       |
|                              | 10 - SLEEPER SECTION OF TRUCK CAB  | 2 - PARTIALLY EJECTED              | <b>OL ENDORSEMENT</b>        | 10 - LIMITED TO DAYLIGHT ONLY  | 9 - OTHER / UNKNOWN   | 2 - BLOOD                                      |
|                              | 11 - PASSENGER IN OTHER ENCLOSED CARGO AREA (NON-TRAILING UNIT, BUS, PICK-UP WITH CAP) | 3 - TOTALLY EJECTED                | H - HAZMAT                   | 11 - LIMITED TO EMPLOYMENT ONLY  |   | 3 - URINE                                      |
|                              | 12 - PASSENGER IN UNENCLOSED CARGO AREA  | 4 - NOT APPLICABLE                 | M - MOTORCYCLE               | 12 - LIMITED - OTHER   | <b>CONDITION</b>  | 4 - BREATH                                     |
|                              | 13 - TRAILING UNIT   | <b>TRAPPED</b>                     | P - PASSENGER                | 13 - MECHANICAL DEVICES (SPECIAL BRAKES, HAND CONTROLS, OR OTHER ADAPTIVE DEVICES) | 1 - APPARENTLY NORMAL   | 5 - OTHER                                      |
|                              | 14 - RIDING ON VEHICLE EXTERIOR (NON-TRAILING UNIT)                                    | 1 - NOT TRAPPED                    | N - TANKER                   | 14 - MILITARY VEHICLES ONLY  | 2 - PHYSICAL IMPAIRMENT   | <b>DRUG TEST TYPE</b>                          |
|                              | 15 - NON-MOTORIST  | 2 - EXTRICATED BY MECHANICAL MEANS | Q - MOTOR SCOOTER            | 15 - MOTOR VEHICLES WITHOUT AIR BRAKES   | 3 - EMOTIONAL (E.G., DEPRESSED, ANGRY, DISTURBED)                                     | 1 - NONE                                       |
|                              | 99 - OTHER / UNKNOWN   | 3 - FREED BY NON-MECHANICAL MEANS  | R - THREE-WHEEL MOTORCYCLE   | 16 - OUTSIDE MIRROR  | 4 - ILLNESS   | 2 - BLOOD                                      |
|                              |  |                                    | S - SCHOOL BUS               | 17 - PROSTHETIC AID  | 5 - FELL ASLEEP, FAINTED, FATIGUED, ETC.  | 3 - URINE                                      |
|                              |  |                                    | T - DOUBLE & TRIPLE TRAILERS | 18 - OTHER   | 6 - UNDER THE INFLUENCE OF MEDICATIONS / DRUGS / ALCOHOL                              | 4 - OTHER                                      |
|                              |  |                                    | X - TANKER / HAZMAT          |  | 9 - OTHER / UNKNOWN   | <b>DRUG TEST RESULT(S)</b>                     |
|                              |  |                                    |                              |  |   | 1 - AMPHETAMINES                               |
|                              |  |                                    | <b>GENDER</b>                |  |   | 2 - BARBITURATES                               |
|                              |  |                                    | F - FEMALE                   |  |   | 3 - BENZODIAZEPINES                            |
|                              |  |                                    | M - MALE                     |  |   | 4 - CANNABINOIDS                               |
|                              |  |                                    | U - OTHER / UNKNOWN          |  |   | 5 - COCAINE                                    |
|                              |  |                                    |                              |  |   | 6 - OPIATES / OPIOIDS                          |
|                              |  |                                    |                              |  |   | 7 - OTHER                                      |
|                              |  |                                    |                              |  |   | 8 - NEGATIVE RESULTS                           |