



OHIO DEPARTMENT
OF PUBLIC SAFETY
SAFETY • SERVICE • PROTECTION

*DENOTES MANDATORY FIELD FOR SUPPLEMENT REPORT

LOCAL REPORT NUMBER *

25MPD1572

<input checked="" type="checkbox"/> PHOTOS TAKEN <input type="checkbox"/> SECONDARY CRASH		<input type="checkbox"/> OH-2 <input type="checkbox"/> OH-1P <input checked="" type="checkbox"/> PRIVATE PROPERTY		LOCAL INFORMATION 25MPD1572		REPORTING AGENCY NAME * Millersburg		NCIC * 03801		HIT/SKIP 1 - SOLVED 2 - UNSOLVED		NUMBER OF UNITS 2		UNIT IN ERROR 98 - ANIMAL 99 - UNKNOWN	
COUNTY * 38		LOCALITY * 1 - CITY 2 - VILLAGE 3 - TOWNSHIP 2		LOCATION: CITY, VILLAGE, TOWNSHIP * Millersburg		CRASH DATE / TIME * 10/07/2025 13:41				CRASH SEVERITY 1 - FATAL 2 - SERIOUS INJURY SUSPECTED 3 - MINOR INJURY SUSPECTED 4 - INJURY POSSIBLE 5 - PROPERTY DAMAGE ONLY 5					
ROUTE TYPE		ROUTE NUMBER		PREFIX 1 - NORTH 2 - SOUTH 3 - EAST 4 - WEST		LOCATION ROAD NAME PRIVATE PROPERTY				ROAD TYPE ST		LATITUDE DECIMAL DEGREES 40.540080			
ROUTE TYPE		ROUTE NUMBER		PREFIX 1 - NORTH 2 - SOUTH 3 - EAST 4 - WEST		REFERENCE ROAD NAME (ROAD, MILEPOST, HOUSE #) 1129 S WASHINGTON ST				ROAD TYPE		LONGITUDE DECIMAL DEGREES -81.915530			
REFERENCE POINT 1 - INTERSECTION 2 - MILE POST 3 - HOUSE # 3		DIRECTION FROM REFERENCE 1 - NORTH 2 - SOUTH 3 - EAST 4 - WEST		ROUTE TYPE IR - INTERSTATE ROUTE (TP) US - FEDERAL US ROUTE SR - STATE ROUTE CR - NUMBERED COUNTY ROUTE TR - NUMBERED TOWNSHIP ROUTE		ROAD TYPE AL - ALLEY AV - AVENUE BL - BOULEVARD CR - CIRCLE CT - COURT DR - DRIVE HE - HEIGHTS HW - HIGHWAY LA - LANE MP - MILEPOST OV - OVAL PK - PARKWAY PI - PIKE PL - PLACE RD - ROAD SQ - SQUARE ST - STREET TE - TERRACE TL - TRAIL WA - WAY				INTERSECTION RELATED <input type="checkbox"/> WITHIN INTERSECTION OR ON APPROACH <input type="checkbox"/> WITHIN INTERCHANGE AREA NUMBER OF APPROACHES					
DISTANCE FROM REFERENCE		DISTANCE UNIT OF MEASURE 1 - MILES 2 - FEET 3 - YARDS		ROADWAY <input type="checkbox"/> ROADWAY DIVIDED											
LOCATION OF FIRST HARMFUL EVENT 1 - ON ROADWAY 2 - ON SHOULDER 3 - IN MEDIAN 4 - ON ROADSIDE 5 - ON GORE 6 - OUTSIDE TRAFFIC WAY 7 - ON RAMP 8 - OFF RAMP 6		MANNER OF CRASH COLLISION/IMPACT 1 - NOT COLLISION 2 - REAR-END 3 - HEAD-ON 4 - REAR-TO-REAR 5 - BACKING 6 - ANGLE 7 - SIDESWIPE, SAME DIRECTION 8 - SIDESWIPE, OPPOSITE DIRECTION 9 - OTHER / UNKNOWN 5		DIRECTION OF TRAVEL 1 - NORTH 2 - SOUTH 3 - EAST 4 - WEST		MEDIAN TYPE 1 - DIVIDED FLUSH MEDIAN (<4 FEET) 2 - DIVIDED FLUSH MEDIAN (>4 FEET) 3 - DIVIDED, DEPRESSED MEDIAN 4 - DIVIDED, RAISED MEDIAN (ANY TYPE) 9 - OTHER / UNKNOWN									
<input type="checkbox"/> WORK ZONE RELATED <input type="checkbox"/> WORKERS PRESENT <input type="checkbox"/> LAW ENFORCEMENT PRESENT <input type="checkbox"/> ACTIVE SCHOOL ZONE		WORK ZONE TYPE 1 - LANE CLOSURE 2 - LANE SHIFT / CROSSOVER 3 - WORK ON SHOULDER OR MEDIAN 4 - INTERMITTENT OR MOVING WORK 5 - OTHER		LOCATION OF CRASH IN WORK ZONE 1 - BEFORE THE 1ST WORK ZONE WARNING SIGN 2 - ADVANCE WARNING AREA 3 - TRANSITION AREA 4 - ACTIVITY AREA 5 - TERMINATION AREA		CONTOUR 1 - STRAIGHT LEVEL 2 - STRAIGHT GRADE 3 - CURVE LEVEL 4 - CURVE GRADE 9 - OTHER / UNKNOWN		CONDITIONS 1 - DRY 2 - WET 3 - SNOW 4 - ICE 5 - SAND, MUD, DIRT, OIL, GRAVEL 6 - WATER (STANDING, MOVING) 7 - SLUSH 9 - OTHER / UNKNOWN		SURFACE 1 - CONCRETE 2 - BLACKTOP, BITUMINOUS, ASPHALT 3 - BRICK/BLOCK 4 - SLAG, GRAVEL, STONE 5 - DIRT 9 - OTHER / UNKNOWN					
LIGHT CONDITION 1 - DAYLIGHT 2 - DAWN/DUSK 3 - DARK - LIGHTED ROADWAY 4 - DARK - ROADWAY NOT LIGHTED 5 - DARK - UNKNOWN ROADWAY LIGHTING 9 - OTHER / UNKNOWN		WEATHER 1 - CLEAR 2 - CLOUDY 3 - FOG, SMOG, SMOKE 4 - RAIN 5 - SLEET, HAIL													

NARRATIVE

Unit 02 was parked at gas pump #2. Unit 01 was backing up from a parking space. Unit 01 struck Unit 02 while backing up.

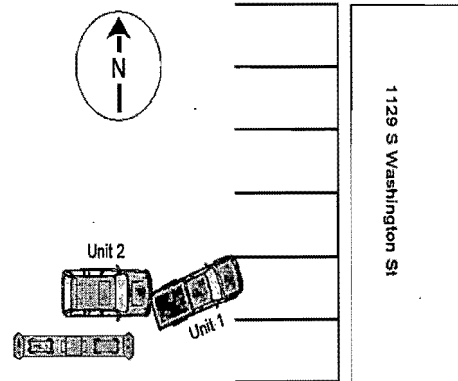

CRASH REPORTED DATE / TIME 10/07/2025 13:41		DISPATCH DATE / TIME 10/07/2025 13:43		ARRIVAL DATE / TIME 10/07/2025 13:46		SCENE CLEARED DATE / TIME 10/07/2025 13:56		REPORT TAKEN BY <input checked="" type="checkbox"/> POLICE AGENCY <input type="checkbox"/> MOTORIST	
TOTAL TIME ROADWAY CLOSED 0	OTHER INVESTIGATION TIME 40	TOTAL MINUTES 53	OFFICER'S NAME* Opfer, Stephanie		CHECKED BY OFFICER'S NAME* <i>Chief [Signature]</i>		<input type="checkbox"/> SUPPLEMENT (CORRECTION OR ADDITION TO AN EXISTING REPORT SENT TO OOPS)		
			OFFICER'S BADGE NUMBER* 107		CHECKED BY OFFICER'S BADGE NUMBER* 100				

OWNER	UNIT # 1	OWNER NAME: LAST, FIRST, MIDDLE (☐ SAME AS DRIVER) DIXON, JOHN, A	OWNER PHONE: INCLUDE AREA CODE (☐ SAME AS DRIVER) 330-276-0472
	OWNER ADDRESS: STREET, CITY, STATE, ZIP (☐ SAME AS DRIVER) 4040 TR 271, KILLBUCK, OH, 44637		
VEHICLE	COMMERCIAL CARRIER: NAME, ADDRESS, CITY, STATE, ZIP		COMMERCIAL CARRIER PHONE: INCLUDE AREA CODE
	LP STATE OH	LICENSE PLATE # HZU5741	VEHICLE IDENTIFICATION # 3C6UR5HL1DG610565
EVENTS	INSURANCE VERIFIED	INSURANCE COMPANY STATE FARM	INSURANCE POLICY # 2847456-SFP-35
	TYPE OF USE <input type="checkbox"/> COMMERCIAL <input type="checkbox"/> GOVERNMENT <input type="checkbox"/> IN EMERGENCY RESPONSE		US DOT #
VEHICLE	INTERLOCK DEVICE EQUIPPED	HIT/SKIP UNIT	# OCCUPANTS
	HAZARDOUS MATERIAL <input type="checkbox"/> MATERIAL RELEASED <input type="checkbox"/> PLACARD		CLASS # PLACARD ID #
VEHICLE	VEHICLE WEIGHT GVWR/GCWR 1 - ≤10K LBS. 2 - 10,001 - 26K LBS. 3 - > 26K LBS.		TOWED BY: COMPANY NAME
	UNIT TYPE 4 1 - PASSENGER CAR 2 - PASSENGER VAN (MINIVAN) 3 - SPORT UTILITY VEHICLE 4 - PICK UP 5 - CARGO VAN 6 - VAN (9-15 SEATS) 7 - MOTORCYCLE 2-WHEELED 8 - MOTORCYCLE 3-WHEELED 9 - AUTOCYCLE 10 - MOPED OR MOTORIZED BICYCLE 11 - ALL TERRAIN VEHICLE (ATV/UTV) 12 - GOLF CART 13 - SNOWMOBILE 14 - SINGLE UNIT TRUCK 15 - SEMI-TRACTOR 16 - FARM EQUIPMENT 17 - MOTORHOME 18 - LIMO (LIVERY VEHICLE) 19 - BUS (16+ PASSENGERS) 20 - OTHER VEHICLE 21 - HEAVY EQUIPMENT 22 - ANIMAL WITH RIDER OR ANIMAL-DRAWN VEHICLE 23 - PEDESTRIAN/SKATER 24 - WHEELCHAIR (ANY TYPE) 25 - OTHER NON-MOTORIST 26 - BICYCLE 27 - TRAIN 99 - UNKNOWN OR HIT/SKIP		
VEHICLE	# OF TRAILING UNITS		
	WAS VEHICLE OPERATING IN AUTONOMOUS MODE WHEN CRASH OCCURRED? 2 1 - YES 2 - NO 9 - OTHER / UNKNOWN		
VEHICLE	AUTONOMOUS 2 - PARTIAL AUTOMATION 5 - FULL AUTOMATION		
	SPECIAL FUNCTION 1 1 - NONE 2 - TAXI 3 - ELECTRONIC RIDE SHARING 4 - SCHOOL TRANSPORT 5 - BUS - TRANSIT/COMMUTER 6 - BUS - CHARTER/TOUR 7 - BUS - INTERCITY 8 - BUS - SHUTTLE 9 - BUS - OTHER 10 - AMBULANCE 11 - FIRE 12 - MILITARY 13 - POLICE 14 - PUBLIC UTILITY 15 - CONSTRUCTION EQUIP. 16 - FARM 17 - MOWING 18 - SNOW REMOVAL 19 - TOWING 20 - SAFETY SERVICE PATROL 21 - MAIL CARRIER 99 - OTHER / UNKNOWN		
VEHICLE	CARGO BODY TYPE 1 1 - NO CARGO BODY TYPE / NOT APPLICABLE 2 - BUS 3 - VEHICLE TOWING ANOTHER MOTOR VEHICLE 4 - LOGGING 5 - INTERMODAL CONTAINER CHASSIS 6 - CARGOVAN / ENCLOSED BOX 7 - GRAIN/CHIPS/GRAVEL 8 - POLE 9 - CARGO TANK 10 - FLAT BED 11 - DUMP 12 - CONCRETE MIXER 13 - AUTO TRANSPORTER 14 - GARBAGE/REFUSE 99 - OTHER / UNKNOWN		
	VEHICLE DEFECTS 1 1 - TURN SIGNALS 2 - HEAD LAMPS 3 - TAIL LAMPS 4 - BRAKES 5 - STEERING 6 - TIRE BLOWOUT 7 - WORN OR SLICK TIRES 8 - TRAILER EQUIPMENT DEFECTIVE 9 - MOTOR TROUBLE 10 - DISABLED FROM PRIOR ACCIDENT 99 - OTHER / UNKNOWN		
VEHICLE	NON-MOTORIST LOCATION 1 1 - INTERSECTION - MARKED CROSSWALK 2 - INTERSECTION - UNMARKED CROSSWALK 3 - INTERSECTION - OTHER 4 - MIDBLOCK - MARKED CROSSWALK 5 - TRAVEL LANE - OTHER LOCATION 6 - BICYCLE LANE 7 - SHOULDER/ROADSIDE 8 - SIDEWALK 9 - MEDIAN/CROSSING ISLAND 10 - DRIVEWAY ACCESS 11 - SHARED USE PATHS OR TRAILS 12 - FIRST RESPONDER AT INCIDENT SCENE 99 - OTHER / UNKNOWN		
	ACTION 3 1 - NON-CONTACT 2 - NON-COLLISION 3 - STRIKING 4 - STRUCK 5 - BOTH STRIKING & STRUCK 9 - OTHER / UNKNOWN 2 1 - STRAIGHT AHEAD 2 - BACKING 3 - CHANGING LANES 4 - OVERTAKING/PASSING 5 - MAKING RIGHT TURN 6 - MAKING LEFT TURN 7 - MAKING U-TURN 8 - ENTERING TRAFFIC LANE 9 - LEAVING TRAFFIC LANE 10 - PARKED 11 - SLOWING OR STOPPED IN TRAFFIC 12 - DRIVERLESS 13 - NEGOTIATING A CURVE 14 - ENTERING OR CROSSING SPECIFIED LOCATION 15 - WALKING, RUNNING, JOGGING, PLAYING 16 - WORKING 17 - PUSHING VEHICLE 18 - APPROACHING OR LEAVING VEHICLE 19 - STANDING 20 - OTHER NON-MOTORIST 21 - STANDING OUTSIDE DISABLED VEHICLE 99 - OTHER / UNKNOWN		
VEHICLE	CONTRIBUTING CIRCUMSTANCES 12 1 - NONE 2 - FAILURE TO YIELD 3 - RAN RED LIGHT 4 - RAN STOP SIGN 5 - UNSAFE SPEED 6 - IMPROPER TURN 7 - LEFT OF CENTER 8 - FOLLOWING TOO CLOSE /ACDA 9 - IMPROPER LANE CHANGE 10 - IMPROPER PASSING 11 - DROVE OFF ROAD 12 - IMPROPER BACKING 13 - IMPROPER START FROM A PARKED POSITION 14 - STOPPED OR PARKED ILLEGALLY 15 - SWERVING TO AVOID 16 - WRONG WAY 17 - VISION OBSTRUCTION 18 - OPERATING DEFECTIVE EQUIPMENT 19 - LOAD SHIFTING /FALLING/SPILLING 20 - IMPROPER CROSSING 21 - LYING IN ROADWAY 22 - NOT DISCERNIBLE 23 - OPENING DOOR INTO ROADWAY 99 - OTHER IMPROPER ACTION		
	SEQUENCE OF EVENTS 1 1 - OVERTURN/ROLLOVER 2 - FIRE/EXPLOSION 3 - IMMERSION 4 - JACKKNIFE 5 - CARGO / EQUIPMENT LOSS OR SHIFT 6 - EQUIPMENT FAILURE 7 - SEPARATION OF UNITS 8 - RAN OFF ROAD RIGHT 9 - RAN OFF ROAD LEFT 10 - CROSS MEDIAN 11 - CROSS CENTERLINE - OPPOSITE DIRECTION OF TRAVEL 12 - DOWNHILL RUNAWAY 13 - OTHER NON-COLLISION 14 - PEDESTRIAN 15 - PEDALCYCLE 16 - RAILWAY VEHICLE 17 - ANIMAL - FARM 18 - ANIMAL - DEER 19 - ANIMAL - OTHER 20 - MOTOR VEHICLE IN TRANSPORT 21 - PARKED MOTOR VEHICLE 22 - WORK ZONE MAINTENANCE EQUIPMENT 23 - STRUCK BY FALLING, SHIFTING CARGO OR ANYTHING SET IN MOTION BY A MOTOR VEHICLE 24 - OTHER MOVABLE OBJECT		
VEHICLE	COLLISION WITH FIXED OBJECT - STRUCK 4 25 - IMPACT ATTENUATOR / CRASH CUSHION 26 - BRIDGE OVERHEAD STRUCTURE 27 - BRIDGE PIER OR ABUTMENT 28 - BRIDGE PARAPET 29 - BRIDGE RAIL 30 - GUARDRAIL FACE 31 - GUARDRAIL END 32 - PORTABLE BARRIER 33 - MEDIAN CABLE BARRIER 34 - MEDIAN GUARDRAIL BARRIER 35 - MEDIAN CONCRETE BARRIER 36 - MEDIAN OTHER BARRIER 37 - TRAFFIC SIGN POST 38 - OVERHEAD SIGN POST 39 - LIGHT / LUMINARIES SUPPORT 40 - UTILITY POLE 41 - OTHER POST, POLE OR SUPPORT 42 - CULVERT 43 - CURB 44 - DITCH 45 - EMBANKMENT 46 - FENCE 47 - MAILBOX 48 - TREE 49 - FIRE HYDRANT 50 - WORK ZONE MAINTENANCE EQUIPMENT 51 - WALL 52 - BUILDING 53 - TUNNEL 54 - OTHER FIXED OBJECT 99 - OTHER / UNKNOWN		
	FIRST HARMFUL EVENT 1 MOST HARMFUL EVENT 1		

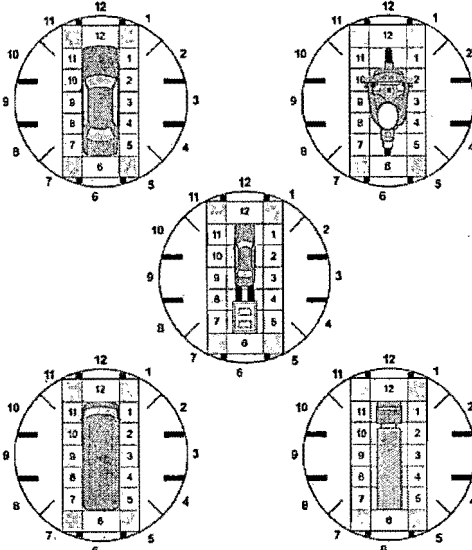
LOCAL REPORT NUMBER 25MPD1572	
DAMAGE DAMAGE SCALE 1 - NONE 2 - MINOR DAMAGE 3 - FUNCTIONAL DAMAGE 4 - DISABLING DAMAGE 9 - UNKNOWN	
DAMAGED AREA(S) INDICATE ALL THAT APPLY 	
<input checked="" type="checkbox"/> - NO DAMAGE [0] <input type="checkbox"/> - UNDERCARRIAGE [14] <input type="checkbox"/> - TOP [13] <input type="checkbox"/> - ALL AREAS [15] <input type="checkbox"/> - UNIT NOT AT SCENE [16]	
INITIAL POINT OF CONTACT 7 0 - NO DAMAGE 1-12 - REFER TO UNIT DIAGRAM 13 - TOP 14 - UNDERCARRIAGE 15 - VEHICLE NOT AT SCENE 99 - UNKNOWN	
TRAFFICWAY FLOW 2 1 - ONE-WAY 2 - TWO-WAY	TRAFFIC CONTROL 6 1 - ROUNDABOUT 2 - SIGNAL 3 - FLASHER 4 - STOP SIGN 5 - YIELD SIGN 6 - NO CONTROL
# OF THROUGH LANES ON ROAD 2	RAIL GRADE CROSSING 3 1 - NOT INVOLVED 2 - INVOLVED-ACTIVE CROSSING 3 - INVOLVED-PASSIVE CROSSING
UNIT / NON-MOTORIST DIRECTION FROM 3 TO 4 1 - NORTH 2 - SOUTH 3 - EAST 4 - WEST 5 - NORTHEAST 6 - NORTHWEST 7 - SOUTHEAST 8 - SOUTHWEST 9 - OTHER / UNKNOWN	
UNIT SPEED 5	DETECTED SPEED 1 1 - STATED / ESTIMATED SPEED 2 - CALCULATED / EDR 3 - UNDETERMINED
POSTED SPEED 35	

UNIT #	OWNER NAME: LAST, FIRST, MIDDLE (<input type="checkbox"/> SAME AS DRIVER)	OWNER PHONE: INCLUDE AREA CODE (<input type="checkbox"/> SAME AS DRIVER)		
2	BOWMAN, DONNA, S	330-601-4288		
OWNER ADDRESS: STREET, CITY, STATE, ZIP (<input type="checkbox"/> SAME AS DRIVER)				
41954 CR 318, BLISSFIELD, OH, 43805				
COMMERCIAL CARRIER: NAME, ADDRESS, CITY, STATE, ZIP		COMMERCIAL CARRIER PHONE: INCLUDE AREA CODE		
LP STATE	LICENSE PLATE #	VEHICLE IDENTIFICATION #	VEHICLE YEAR	VEHICLE MAKE
OH	FAQ9026	3C4NJDCN8PT560766	2023	JEEP
<input checked="" type="checkbox"/> INSURANCE VERIFIED	INSURANCE COMPANY	INSURANCE POLICY #	COLOR	VEHICLE MODEL
	WAYNE MUTUAL	EAP0352620	WHI	GRAND CHEROKEE
TYPE OF USE		US DOT #	TOWED BY: COMPANY NAME	
<input type="checkbox"/> COMMERCIAL	<input type="checkbox"/> GOVERNMENT			
<input type="checkbox"/> INTERLOCK DEVICE EQUIPPED	<input type="checkbox"/> IN EMERGENCY RESPONSE			
<input type="checkbox"/> HIT/SKIP UNIT		VEHICLE WEIGHT GVWR/GCWR	HAZARDOUS MATERIAL	
		1 - ≤10K LBS.	<input type="checkbox"/> MATERIAL	
		2 - 10,001 - 26K LBS.	<input type="checkbox"/> RELEASED	
		3 - > 26K LBS.	<input type="checkbox"/> PLACARD	
			CLASS # PLACARD ID #	
UNIT TYPE				
1 - PASSENGER CAR				
2 - PASSENGER VAN (MINIVAN)				
3 - SPORT UTILITY VEHICLE				
4 - PICK UP				
5 - CARGO VAN				
6 - VAN (9-15 SEATS)				
7 - MOTORCYCLE 2-WHEELED				
8 - MOTORCYCLE 3-WHEELED				
9 - AUTOCYCLE				
10 - MOPED OR MOTORIZED BICYCLE				
11 - ALL TERRAIN VEHICLE (ATV/UTV)				
12 - GOLF CART				
13 - SNOWMOBILE				
14 - SINGLE UNIT TRUCK				
15 - SEMI-TRACTOR				
16 - FARM EQUIPMENT				
17 - MOTORHOME				
18 - LIMO (LIVERY VEHICLE)				
19 - BUS (16+ PASSENGERS)				
20 - OTHER VEHICLE				
21 - HEAVY EQUIPMENT				
22 - ANIMAL WITH RIDER OR ANIMAL-DRAWN VEHICLE				
23 - PEDESTRIAN/SKATER				
24 - WHEELCHAIR (ANY TYPE)				
25 - OTHER NON-MOTORIST				
26 - BICYCLE				
27 - TRAIN				
99 - UNKNOWN OR HIT/SKIP				
# OF TRAILING UNITS				
WAS VEHICLE OPERATING IN AUTONOMOUS MODE WHEN CRASH OCCURRED?				
0 - NO AUTOMATION				
1 - DRIVER ASSISTANCE				
2 - PARTIAL AUTOMATION				
3 - CONDITIONAL AUTOMATION				
4 - HIGH AUTOMATION				
5 - FULL AUTOMATION				
9 - UNKNOWN				
1 - YES 2 - NO 9 - OTHER / UNKNOWN				
AUTONOMOUS MODE LEVEL				
1 - NONE				
2 - TAXI				
3 - ELECTRONIC RIDE SHARING				
4 - SCHOOL TRANSPORT				
5 - BUS - TRANSIT/COMMUTER				
6 - BUS - CHARTER/TOUR				
7 - BUS - INTERCITY				
8 - BUS - SHUTTLE				
9 - BUS - OTHER				
10 - AMBULANCE				
11 - FIRE				
12 - MILITARY				
13 - POLICE				
14 - PUBLIC UTILITY				
15 - CONSTRUCTION EQUIP.				
16 - FARM				
17 - MOWING				
18 - SNOW REMOVAL				
19 - TOWING				
20 - SAFETY SERVICE PATROL				
21 - MAIL CARRIER				
99 - OTHER / UNKNOWN				
1 - NO CARGO BODY TYPE / NOT APPLICABLE				
2 - BUS				
3 - VEHICLE TOWING ANOTHER MOTOR VEHICLE				
4 - LOGGING				
5 - INTERMODAL CONTAINER CHASSIS				
6 - CARGOVAN /ENCLOSED BOX				
7 - GRAIN/CHIPS/GRAVEL				
8 - POLE				
9 - CARGO TANK				
10 - FLAT BED				
11 - DUMP				
12 - CONCRETE MIXER				
13 - AUTO TRANSPORTER				
14 - GARBAGE/REFUSE				
99 - OTHER / UNKNOWN				
1 - TURN SIGNALS				
2 - HEAD LAMPS				
3 - TAIL LAMPS				
4 - BRAKES				
5 - STEERING				
6 - TIRE BLOWOUT				
7 - WORN OR SLICK TIRES				
8 - TRAILER EQUIPMENT DEFECTIVE				
9 - MOTOR TROUBLE				
10 - DISABLED FROM PRIOR ACCIDENT				
99 - OTHER / UNKNOWN				
1 - INTERSECTION - MARKED CROSSWALK				
2 - INTERSECTION - UNMARKED CROSSWALK				
3 - INTERSECTION - OTHER				
4 - MIDBLOCK - MARKED CROSSWALK				
5 - TRAVEL LANE - OTHER LOCATION				
6 - BICYCLE LANE				
7 - SHOULDER/ROADSIDE				
8 - SIDEWALK				
9 - MEDIAN/CROSSING ISLAND				
10 - DRIVEWAY ACCESS				
11 - SHARED USE PATHS OR TRAILS				
12 - FIRST RESPONDER AT INCIDENT SCENE				
99 - OTHER / UNKNOWN				
1 - NON-CONTACT				
2 - NON-COLLISION				
3 - STRIKING				
4 - STRUCK				
5 - BOTH STRIKING & STRUCK				
9 - OTHER / UNKNOWN				
1 - STRAIGHT AHEAD				
2 - BACKING				
3 - CHANGING LANES				
4 - OVERTAKING/PASSING				
5 - MAKING RIGHT TURN				
6 - MAKING LEFT TURN				
7 - MAKING U-TURN				
8 - ENTERING TRAFFIC LANE				
9 - LEAVING TRAFFIC LANE				
10 - PARKED				
11 - SLOWING OR STOPPED IN TRAFFIC				
12 - DRIVERLESS				
13 - NEGOTIATING A CURVE				
14 - ENTERING OR CROSSING SPECIFIED LOCATION				
15 - WALKING, RUNNING, JOGGING, PLAYING				
16 - WORKING				
17 - PUSHING VEHICLE				
18 - APPROACHING OR LEAVING VEHICLE				
19 - STANDING				
20 - OTHER NON-MOTORIST				
21 - STANDING OUTSIDE DISABLED VEHICLE				
99 - OTHER / UNKNOWN				
1 - NONE				
2 - FAILURE TO YIELD				
3 - RAN RED LIGHT				
4 - RAN STOP SIGN				
5 - UNSAFE SPEED				
6 - IMPROPER TURN				
7 - LEFT OF CENTER				
8 - FOLLOWING TOO CLOSE /ACDA				
9 - IMPROPER LANE CHANGE				
10 - IMPROPER PASSING				
11 - DROVE OFF ROAD				
12 - IMPROPER BACKING				
13 - IMPROPER START FROM A PARKED POSITION				
14 - STOPPED OR PARKED ILLEGALLY				
15 - SWERVING TO AVOID				
16 - WRONG WAY				
17 - VISION OBSTRUCTION				
18 - OPERATING DEFECTIVE EQUIPMENT				
19 - LOAD SHIFTING /FALLING/SPILLING				
20 - IMPROPER CROSSING				
21 - LYING IN ROADWAY				
22 - NOT DISCERNIBLE				
23 - OPENING DOOR INTO ROADWAY				
99 - OTHER IMPROPER ACTION				
1 - NONE				
2 - FAILURE TO YIELD				
3 - RAN RED LIGHT				
4 - RAN STOP SIGN				
5 - UNSAFE SPEED				
6 - IMPROPER TURN				
7 - LEFT OF CENTER				
8 - FOLLOWING TOO CLOSE /ACDA				
9 - IMPROPER LANE CHANGE				
10 - IMPROPER PASSING				
11 - DROVE OFF ROAD				
12 - IMPROPER BACKING				
13 - IMPROPER START FROM A PARKED POSITION				
14 - STOPPED OR PARKED ILLEGALLY				
15 - SWERVING TO AVOID				
16 - WRONG WAY				
17 - VISION OBSTRUCTION				
18 - OPERATING DEFECTIVE EQUIPMENT				
19 - LOAD SHIFTING /FALLING/SPILLING				
20 - IMPROPER CROSSING				
21 - LYING IN ROADWAY				
22 - NOT DISCERNIBLE				
23 - OPENING DOOR INTO ROADWAY				
99 - OTHER IMPROPER ACTION				
1 - NONE				
2 - FAILURE TO YIELD				
3 - RAN RED LIGHT				
4 - RAN STOP SIGN				
5 - UNSAFE SPEED				
6 - IMPROPER TURN				
7 - LEFT OF CENTER				
8 - FOLLOWING TOO CLOSE /ACDA				
9 - IMPROPER LANE CHANGE				
10 - IMPROPER PASSING				
11 - DROVE OFF ROAD				
12 - IMPROPER BACKING				
13 - IMPROPER START FROM A PARKED POSITION				
14 - STOPPED OR PARKED ILLEGALLY				
15 - SWERVING TO AVOID				
16 - WRONG WAY				
17 - VISION OBSTRUCTION				
18 - OPERATING DEFECTIVE EQUIPMENT				
19 - LOAD SHIFTING /FALLING/SPILLING				
20 - IMPROPER CROSSING				
21 - LYING IN ROADWAY				
22 - NOT DISCERNIBLE				
23 - OPENING DOOR INTO ROADWAY				
99 - OTHER IMPROPER ACTION				
1 - NONE				
2 - FAILURE TO YIELD				
3 - RAN RED LIGHT				
4 - RAN STOP SIGN				
5 - UNSAFE SPEED				
6 - IMPROPER TURN				
7 - LEFT OF CENTER				
8 - FOLLOWING TOO CLOSE /ACDA				
9 - IMPROPER LANE CHANGE				
10 - IMPROPER PASSING				
11 - DROVE OFF ROAD				
12 - IMPROPER BACKING				
13 - IMPROPER START FROM A PARKED POSITION				
14 - STOPPED OR PARKED ILLEGALLY				
15 - SWERVING TO AVOID				
16 - WRONG WAY				
17 - VISION OBSTRUCTION				
18 - OPERATING DEFECTIVE EQUIPMENT				
19 - LOAD SHIFTING /FALLING/SPILLING				
20 - IMPROPER CROSSING				
21 - LYING IN ROADWAY				
22 - NOT DISCERNIBLE				
23 - OPENING DOOR INTO ROADWAY				
99 - OTHER IMPROPER ACTION				
1 - NONE				
2 - FAILURE TO YIELD				
3 - RAN RED LIGHT				
4 - RAN STOP SIGN				
5 - UNSAFE SPEED				
6 - IMPROPER TURN				
7 - LEFT OF CENTER				
8 - FOLLOWING TOO CLOSE /ACDA				
9 - IMPROPER LANE CHANGE				
10 - IMPROPER PASSING				
11 - DROVE OFF ROAD				
12 - IMPROPER BACKING				
13 - IMPROPER START FROM A PARKED POSITION				
14 - STOPPED OR PARKED ILLEGALLY				
15 - SWERVING TO AVOID				
16 - WRONG WAY				
17 - VISION OBSTRUCTION				
18 - OPERATING DEFECTIVE EQUIPMENT				
19 - LOAD SHIFTING /FALLING/SPILLING				
20 - IMPROPER CROSSING				
21 - LYING IN ROADWAY				
22 - NOT DISCERNIBLE				
23 - OPENING DOOR INTO ROADWAY				
99 - OTHER IMPROPER ACTION				
1 - NONE				
2 - FAILURE TO YIELD				
3 - RAN RED LIGHT				
4 - RAN STOP SIGN				
5 - UNSAFE SPEED				
6 - IMPROPER TURN				
7 - LEFT OF CENTER				
8 - FOLLOWING TOO CLOSE /ACDA				
9 - IMPROPER LANE CHANGE				
10 - IMPROPER PASSING				
11 - DROVE OFF ROAD				
12 - IMPROPER BACKING				
13 - IMPROPER START FROM A PARKED POSITION				
14 - STOPPED OR PARKED ILLEGALLY				
15 - SWERVING TO AVOID				
16 - WRONG WAY				
17 - VISION OBSTRUCTION				
18 - OPERATING DEFECTIVE EQUIPMENT				
19 - LOAD SHIFTING /FALLING/SPILLING				
20 - IMPROPER CROSSING				
21 - LYING IN ROADWAY				
22 - NOT DISCERNIBLE				
23 - OPENING DOOR INTO ROADWAY				
99 - OTHER IMPROPER ACTION				
1 - NONE				
2 - FAILURE TO YIELD				
3 - RAN RED LIGHT				
4 - RAN STOP SIGN				
5 - UNSAFE SPEED				
6 - IMPROPER TURN				
7 - LEFT OF CENTER				
8 - FOLLOWING TOO CLOSE /ACDA				
9 - IMPROPER LANE CHANGE				
10 - IMPROPER PASSING				
11 - DROVE OFF ROAD				
12 - IMPROPER BACKING				
13 - IMPROPER START FROM A PARKED POSITION				
14 - STOPPED OR PARKED ILLEGALLY				
15 - SWERVING TO AVOID				
16 - WRONG WAY				
17 - VISION OBSTRUCTION				
18 - OPERATING DEFECTIVE EQUIPMENT				
19 - LOAD SHIFTING /FALLING/SPILLING				
20 - IMPROPER CROSSING				
21 - LYING IN ROADWAY				
22 - NOT DISCERNIBLE				
23 - OPENING DOOR INTO ROADWAY				
99 - OTHER IMPROPER ACTION				
1 - NONE				
2 - FAILURE TO YIELD				
3 - RAN RED LIGHT				
4 - RAN STOP SIGN				
5 - UNSAFE SPEED				
6 - IMPROPER TURN				
7 - LEFT OF CENTER				
8 - FOLLOWING TOO CLOSE /ACDA				
9 - IMPROPER LANE CHANGE				
10 - IMPROPER PASSING				
11 - DROVE OFF ROAD				
12 - IMPROPER BACKING				
13 - IMPROPER START FROM A PARKED POSITION				
14 - STOPPED OR PARKED ILLEGALLY				
15 - SWERVING TO AVOID				
16 - WRONG WAY				
17 - VISION OBSTRUCTION				
18 - OPERATING DEFECTIVE EQUIPMENT				
19 - LOAD SHIFTING /FALLING/SPILLING				
20 - IMPROPER CROSSING				
21 - LYING IN ROADWAY				
22 - NOT DISCERNIBLE				
23 - OPENING DOOR INTO ROADWAY				
99 - OTHER IMPROPER ACTION				
1 - NONE				
2 - FAILURE TO YIELD				
3 - RAN RED LIGHT				
4 - RAN STOP SIGN				
5 - UNSAFE SPEED				
6 - IMPROPER TURN				
7 - LEFT OF CENTER				
8 - FOLLOWING TOO CLOSE /ACDA				
9 - IMPROPER LANE CHANGE				
10 - IMPROPER PASSING				
11 - DROVE OFF ROAD				
12 - IMPROPER BACKING				
13 - IMPROPER START FROM A PARKED POSITION				
14 - STOPPED OR PARKED ILLEGALLY				
15 - SWERVING TO AVOID				
16 - WRONG WAY				
17 - VISION OBSTRUCTION				
18 - OPERATING DEFECTIVE EQUIPMENT				
19 - LOAD SHIFTING /FALLING/SPILLING				
20 - IMPROPER CROSSING				
21 - LYING IN ROADWAY				
22 - NOT DISCERNIBLE				
23 - OPENING DOOR INTO ROADWAY				
99 - OTHER IMPROPER ACTION				
1 - NONE				
2 - FAILURE TO YIELD				
3 - RAN RED LIGHT				
4 - RAN STOP SIGN				
5 - UNSAFE SPEED				
6 - IMPROPER TURN				
7 - LEFT OF CENTER				
8 - FOLLOWING TOO CLOSE /ACDA				
9 - IMPROPER LANE CHANGE				
10 - IMPROPER PASSING				
11 - DROVE OFF ROAD				
12 - IMPROPER BACKING				
13 - IMPROPER START FROM A PARKED POSITION				
14 - STOPPED OR PARKED ILLEGALLY				
15 - SWERVING TO AVOID				
16 - WRONG WAY				
17 - VISION OBSTRUCTION				
18 - OPERATING DEFECTIVE EQUIPMENT				
19 - LOAD SHIFTING /FALLING/SPILLING				
20 - IMPROPER CROSSING				
21 - LYING IN ROADWAY				
22 - NOT DISCERNIBLE				
23 - OPENING DOOR INTO ROADWAY				
99 - OTHER IMPROPER ACTION				
1 - NONE				
2 - FAILURE TO YIELD				
3 - RAN RED LIGHT				
4 - RAN STOP SIGN				
5 - UNSAFE SPEED				
6 - IMPROPER TURN				
7 - LEFT OF CENTER				
8 - FOLLOWING TOO CLOSE /ACDA				
9 - IMPROPER LANE CHANGE				
10 - IMPROPER PASSING				
11 - DROVE OFF ROAD				
12 - IMPROPER BACKING				
13 - IMPROPER START FROM A PARKED POSITION				
14 - STOPPED OR PARKED ILLEGALLY				
15 - SWERVING TO AVOID				
16 - WRONG WAY				
17 - VISION OBSTRUCTION				
18 - OPERATING DEFECTIVE EQUIPMENT				
19 - LOAD SHIFTING /FALLING/SPILLING				
20 - IMPROPER CROSSING				
21 - LYING IN ROADWAY				
22 - NOT DISCERNIBLE				
23 - OPENING DOOR INTO ROADWAY				
99 - OTHER IMPROPER ACTION				
1 - NONE				
2 - FAILURE TO YIELD				
3 - RAN RED LIGHT				
4 - RAN STOP SIGN				
5 - UNSAFE SPEED				
6 - IMPROPER TURN				
7 - LEFT OF CENTER				
8 - FOLLOWING TOO CLOSE /ACDA				
9 - IMPROPER LANE CHANGE				
10 - IMPROPER PASSING				
11 - DROVE OFF ROAD				
12 - IMPROPER BACKING				
13 - IMPROPER START FROM A PARKED POSITION				
14 - STOPPED OR PARKED ILLEGALLY				
15 - SWERVING TO AVOID				
16 - WRONG WAY				
17 - VISION OBSTRUCTION				
18 - OPERATING DEFECTIVE EQUIPMENT				
19 - LOAD SHIFTING /FALLING/SPILLING				
20 - IMPROPER CROSSING				
21 - LYING IN ROADWAY				
22 - NOT DISCERNIBLE				
23 - OPENING DOOR INTO ROADWAY				
99 - OTHER IMPROPER ACTION				
1 - NONE				
2 - FAILURE TO YIELD				
3 - RAN RED LIGHT				
4 - RAN STOP SIGN				
5 - UNSAFE SPEED				
6 - IMPROPER TURN				
7 - LEFT OF CENTER				
8 - FOLLOWING TOO CLOSE /ACDA				
9 - IMPROPER LANE CHANGE				
10 - IMPROPER PASSING				
11 - DROVE OFF ROAD				
12 - IMPROPER BACKING				
13 - IMPROPER START FROM A PARKED POSITION				
14 - STOPPED OR PARKED ILLEGALLY				
15 - SWERVING TO AVOID				
16 - WRONG WAY				
17 - VISION OBSTRUCTION				
18 - OPERATING DEFECTIVE EQUIPMENT				
19 - LOAD SHIFTING /FALLING/SPILLING				
20 - IMPROPER CROSSING				
21 - LYING IN ROADWAY				
22 - NOT DISCERNIBLE				
23 - OPENING DOOR INTO ROADWAY				
99 - OTHER IMPROPER ACTION				
1 - NONE				
2 - FAILURE TO YIELD				
3 - RAN RED LIGHT				
4 - RAN STOP SIGN				
5 - UNSAFE SPEED				
6 - IMPROPER TURN				
7 - LEFT OF CENTER				
8 - FOLLOWING TOO CLOSE /ACDA				
9 - IMPROPER LANE CHANGE				
10 - IMPROPER PASSING				
11 - DROVE OFF ROAD				
12 - IMPROPER BACKING				
13 - IMPROPER START FROM A PARKED POSITION				
14 - STOPPED OR PARKED ILLEGALLY				
15 - SWERVING TO AVOID				
16 - WRONG WAY				
17 - VISION OBSTRUCTION				
18 - OPERATING DEFECTIVE EQUIPMENT				
19 - LOAD SHIFTING /FALLING/SPILLING				
20 - IMPROPER CROSSING				
21 - LYING IN ROADWAY				
22 - NOT DISCERNIBLE				
23 - OPENING DOOR INTO ROADWAY				
99 - OTHER IMPROPER ACTION				
1 - NONE				
2 - FAILURE TO YIELD				
3 - RAN RED LIGHT				
4 - RAN STOP SIGN				
5 - UNSAFE SPEED				
6 - IMPROPER TURN				
7 - LEFT OF CENTER				
8 - FOLLOWING TOO CLOSE /ACDA				
9 - IMPROPER LANE CHANGE				
10 - IMPROPER PASSING				
11 - DROVE OFF ROAD				
12 - IMPROPER BACKING				
13 - IMPROPER START FROM A PARKED POSITION				
14 - STOPPED OR PARKED ILLEGALLY				
15 - SWERVING TO AVOID				
16 - WRONG WAY				
17 - VISION OBSTRUCTION				
18 - OPERATING DEFECTIVE EQUIPMENT				
19 - LOAD SHIFTING /FALLING/SPILLING				
20 - IMPROPER CROSSING				
21 - LYING IN ROADWAY				
22 - NOT DISCERNIBLE				
23 - OPENING DOOR INTO ROADWAY				
99 - OTHER IMPROPER ACTION				
1 - NONE				
2 - FAILURE TO YIELD				
3 - RAN RED LIGHT				
4 - RAN STOP SIGN				
5 - UNSAFE SPEED				
6 - IMPROPER TURN				
7 - LEFT OF CENTER				
8 - FOLLOWING TOO CLOSE /ACDA				
9 - IMPROPER LANE CHANGE				
10 - IMPROPER PASSING				
11 - DROVE OFF ROAD				
12 - IMPROPER BACKING				
13 - IMPROPER START FROM A PARKED POSITION				
14 - STOPPED OR PARKED ILLEGALLY				
15 - SWERVING TO AVOID				
16 - WRONG WAY				
17 - VISION OBSTRUCTION				
18 - OPERATING DEFECTIVE EQUIPMENT				
19 - LOAD SHIFTING /FALLING/SPILLING				
20 - IMPROPER CROSSING				
21 - LYING IN ROADWAY				
22 - NOT DISCERNIBLE				
23 - OPENING DOOR INTO ROADWAY				
99 - OTHER IMPROPER ACTION				
1 - NONE				
2 - FAILURE TO YIELD				
3 - RAN RED LIGHT				
4 - RAN STOP SIGN				
5 - UNSAFE SPEED				
6 - IMPROPER TURN				
7 - LEFT OF CENTER				
8 - FOLLOWING TOO CLOSE /ACDA				
9 - IMPROPER LANE CHANGE				
10 - IMPROPER PASSING				
11 - DROVE OFF ROAD				
12 - IMPROPER BACKING				
13 - IMPROPER START FROM A PARKED POSITION				
14 - STOPPED OR PARKED ILLEGALLY				
15 - SWERVING TO AVOID				
16 - WRONG WAY				
17 - VISION OBSTRUCTION				
18 - OPERATING DEFECTIVE EQUIPMENT				
19 - LOAD SHIFTING /FALLING/SPILLING				
20 - IMPROPER CROSSING				
21 - LYING IN ROADWAY				
22 - NOT DISCERNIBLE				
23 - OPENING DOOR INTO ROADWAY				
99 - OTHER IMPROPER ACTION				
1 - NONE				
2 - FAILURE TO YIELD				
3 - RAN RED LIGHT				
4 - RAN STOP SIGN				
5 - UNSAFE SPEED				
6 - IMPROPER TURN				
7 - LEFT OF CENTER				
8 - FOLLOWING TOO CLOSE /ACDA				
9 - IMPROPER LANE CHANGE				
10 - IMPROPER PASSING				
11 - DROVE OFF ROAD				
12 - IMPROPER BACKING				
13 - IMPROPER START FROM A PARKED POSITION				
14 - STOPPED OR PARKED ILLEGALLY				
15 - SWERVING TO AVOID				
16 - WRONG WAY				
17 - VISION OBSTRUCTION				
18 - OPERATING DEFECTIVE EQUIPMENT				
19 - LOAD SHIFTING /FALLING/SPILLING				
20 - IMPROPER CROSSING				
21 - LYING IN ROADWAY				
22 - NOT DISCERNIBLE				
23 - OPENING DOOR INTO ROADWAY				
99 - OTHER IMPROPER ACTION				
1 - NONE				
2 - FAILURE TO YIELD				
3 - RAN RED LIGHT				
4 - RAN STOP SIGN				
5 - UNSAFE SPEED				
6 - IMPROPER TURN				
7 - LEFT OF CENTER				
8 - FOLLOWING TOO CLOSE /ACDA				
9 - IMPROPER LANE CHANGE				
10 - IMPROPER PASSING				
11 - DROVE OFF ROAD				
12 - IMPROPER BACKING				
13 - IMPROPER START FROM A PARKED POSITION				
14 - STOPPED OR PARKED ILLEGALLY				
15 - SWERVING TO AVOID				
16 - WRONG WAY				
17 - VISION OBSTRUCTION				
18 - OPERATING DEFECTIVE EQUIPMENT				
19 - LOAD SHIFTING /FALLING/SPILLING				
20 - IMPROPER CROSSING				
21 - LYING IN ROADWAY				
22 - NOT DISCERNIBLE				
23 - OPENING DOOR INTO ROADWAY				
99 - OTHER				



MOTORIST / Non-MOTORIST

LOCAL REPORT NUMBER 25MPD1572													
UNIT # 1	NAME: LAST, FIRST, MIDDLE DIXON, RHONDA, J				DATE OF BIRTH 02/19/1962		AGE 63	GENDER F					
ADDRESS: STREET, CITY, STATE, ZIP 4040 TR 271, KILLBUCK, OH, 44637					CONTACT PHONE - INCLUDE AREA CODE 330-276-0472								
INJURIES 5	INJURED TAKEN BY 1	EMS AGENCY (NAME)	INJURED TAKEN TO: MEDICAL FACILITY (NAME, CITY)		SAFETY EQUIPMENT USED 4	<input type="checkbox"/> DOT-COMPLIANT <input type="checkbox"/> MC HELMET	SEATING POSITION 1	AIR BAG USAGE 1	EJECTION 1	TRAPPED 1			
OL STATE OH	OPERATOR LICENSE NUMBER		OFFENSE CHARGED		LOCAL CODE <input type="checkbox"/>	OFFENSE DESCRIPTION		CITATION NUMBER					
OL CLASS 4	ENDORSEMENT	RESTRICTION SELECT UP TO 3 3	DRIVER DISTRACTED BY 1	ALCOHOL / DRUG SUSPECTED <input type="checkbox"/> ALCOHOL <input type="checkbox"/> MARIJUANA <input type="checkbox"/> OTHER DRUG		CONDITION 1	ALCOHOL TEST STATUS TYPE VALUE 1 1 .		DRUG TEST(S) STATUS TYPE RESULTS SELECT UP TO 4 1 1				
UNIT # NAME: LAST, FIRST, MIDDLE					DATE OF BIRTH		AGE	GENDER					
ADDRESS: STREET, CITY, STATE, ZIP					CONTACT PHONE - INCLUDE AREA CODE								
INJURIES	INJURED TAKEN BY	EMS AGENCY (NAME)	INJURED TAKEN TO: MEDICAL FACILITY (NAME, CITY)		SAFETY EQUIPMENT USED	<input type="checkbox"/> DOT-COMPLIANT <input type="checkbox"/> MC HELMET	SEATING POSITION	AIR BAG USAGE	EJECTION	TRAPPED			
OL STATE	OPERATOR LICENSE NUMBER		OFFENSE CHARGED		LOCAL CODE <input type="checkbox"/>	OFFENSE DESCRIPTION		CITATION NUMBER					
OL CLASS	ENDORSEMENT	RESTRICTION SELECT UP TO 3	DRIVER DISTRACTED BY	ALCOHOL / DRUG SUSPECTED <input type="checkbox"/> ALCOHOL <input type="checkbox"/> MARIJUANA <input type="checkbox"/> OTHER DRUG		CONDITION	ALCOHOL TEST STATUS TYPE VALUE		DRUG TEST(S) STATUS TYPE RESULTS SELECT UP TO 4				
UNIT # NAME: LAST, FIRST, MIDDLE					DATE OF BIRTH		AGE	GENDER					
ADDRESS: STREET, CITY, STATE, ZIP					CONTACT PHONE - INCLUDE AREA CODE								
INJURIES	INJURED TAKEN BY	EMS AGENCY (NAME)	INJURED TAKEN TO: MEDICAL FACILITY (NAME, CITY)		SAFETY EQUIPMENT USED	<input type="checkbox"/> DOT-COMPLIANT <input type="checkbox"/> MC HELMET	SEATING POSITION	AIR BAG USAGE	EJECTION	TRAPPED			
OL STATE	OPERATOR LICENSE NUMBER		OFFENSE CHARGED		LOCAL CODE <input type="checkbox"/>	OFFENSE DESCRIPTION		CITATION NUMBER					
OL CLASS	ENDORSEMENT	RESTRICTION SELECT UP TO 3	DRIVER DISTRACTED BY	ALCOHOL / DRUG SUSPECTED <input type="checkbox"/> ALCOHOL <input type="checkbox"/> MARIJUANA <input type="checkbox"/> OTHER DRUG		CONDITION	ALCOHOL TEST STATUS TYPE VALUE		DRUG TEST(S) STATUS TYPE RESULTS SELECT UP TO 4				
INJURIES		SEATING POSITION		AIR BAG		OL CLASS		OL RESTRICTION(S)		DRIVER DISTRACTION		TEST STATUS	
1 - FATAL		1 - FRONT - LEFT SIDE (MOTORCYCLE DRIVER)		1 - NOT DEPLOYED		1 - CLASS A		1 - ALCOHOL INTERLOCK DEVICE		1 - NOT DISTRACTED		1 - NONE GIVEN	
2 - SUSPECTED SERIOUS INJURY		2 - FRONT - MIDDLE		2 - DEPLOYED FRONT		2 - CLASS B		2 - COL INTRASTATE ONLY		2 - MANUALLY OPERATING AN ELECTRONIC COMMUNICATION DEVICE (TEXTING, TYPING, DIALING)		2 - TEST REFUSED	
3 - SUSPECTED MINOR INJURY		3 - FRONT - RIGHT SIDE		3 - DEPLOYED SIDE		3 - CLASS C		3 - CORRECTIVE LENSES		3 - TALKING ON HANDS-FREE COMMUNICATION DEVICE		3 - TEST GIVEN, CONTAMINATED SAMPLE / UNUSABLE	
4 - POSSIBLE INJURY		4 - SECOND - LEFT SIDE (MOTORCYCLE PASSENGER)		4 - DEPLOYED BOTH FRONT/SIDE		4 - REGULAR CLASS (OHIO = D)		4 - FARM WAIVER		4 - TALKING ON HAND-HELD COMMUNICATION DEVICE		4 - TEST GIVEN, RESULTS KNOWN	
5 - NO APPARENT INJURY		5 - SECOND - MIDDLE		5 - NOT APPLICABLE		5 - M/C MOPED ONLY		5 - EXCEPT CLASS A BUS & CLASS B BUS		5 - OTHER ACTIVITY WITH AN ELECTRONIC DEVICE		5 - TEST GIVEN, RESULTS UNKNOWN	
INJURIES TAKEN BY		6 - SECOND - RIGHT SIDE (MOTORCYCLE SIDE CAR)		9 - DEPLOYMENT UNKNOWN		6 - NO VALID OL		7 - EXCEPT TRACTOR-TRAILER		6 - PASSENGER		ALCOHOL TEST TYPE	
1 - NOT TRANSPORTED / TREATED AT SCENE		7 - THIRD - LEFT SIDE		EJECTION		OL ENDORSEMENT		8 - INTERMEDIATE LICENSE RESTRICTIONS		7 - OTHER DISTRACTION INSIDE THE VEHICLE		1 - NONE	
2 - EMS		8 - THIRD - MIDDLE		1 - NOT EJECTED		H - HAZMAT		9 - LEARNER'S PERMIT RESTRICTIONS		8 - OTHER DISTRACTION OUTSIDE THE VEHICLE		2 - BLOOD	
3 - POLICE		9 - THIRD - RIGHT SIDE		2 - PARTIALLY EJECTED		M - MOTORCYCLE		10 - LIMITED TO DAYLIGHT ONLY		9 - OTHER / UNKNOWN		3 - URINE	
9 - OTHER / UNKNOWN		10 - SLEEPER SECTION OF TRUCK CAB		3 - TOTALLY EJECTED		P - PASSENGER		11 - LIMITED TO EMPLOYMENT		CONDITION		4 - BREATH	
SAFETY EQUIPMENT		11 - PASSENGER IN OTHER ENCLOSED CARGO AREA (NON-TRAILING UNIT, BUS, PICKUP WITH CAP)		4 - NOT APPLICABLE		N - TANKER		12 - LIMITED - OTHER		1 - APPARENTLY NORMAL		5 - OTHER	
1 - NONE USED		12 - PASSENGER IN UNENCLOSED CARGO AREA		TRAPPED		O - MOTOR SCOOTER		13 - MECHANICAL DEVICES (SPECIAL BRAKES, HAND CONTROLS, OR OTHER ADAPTIVE DEVICES)		2 - PHYSICAL IMPAIRMENT		DRUG TEST TYPE	
2 - SHOULDER BELT ONLY USED		13 - TRAILING UNIT		1 - NOT TRAPPED		R - THREE-WHEEL MOTORCYCLE		14 - MILITARY VEHICLES ONLY		3 - EMOTIONAL (E.G. DEPRESSED, ANGRY, DISTURBED)		1 - NONE	
3 - LAP BELT ONLY USED		14 - RIDING ON VEHICLE EXTERIOR		2 - EXTRICATED BY MECHANICAL MEANS		S - SCHOOL BUS		15 - MOTOR VEHICLES WITHOUT AIR BRAKES		4 - ILLNESS		2 - BLOOD	
4 - SHOULDER & LAP BELT USED		15 - NON-MOTORIST		3 - FREED BY NON-MECHANICAL MEANS		T - DOUBLE & TRIPLE TRAILERS		16 - OUTSIDE MIRROR		5 - FELL ASLEEP, FAINTED, FATIGUED, ETC.		3 - URINE	
5 - CHILD RESTRAINT SYSTEM - FORWARD FACING		99 - OTHER / UNKNOWN				X - TANKER / HAZMAT		17 - PROSTHETIC AID		6 - UNDER THE INFLUENCE OF MEDICATIONS / DRUGS / ALCOHOL		4 - OTHER	
6 - CHILD RESTRAINT SYSTEM - REAR FACING						GENDER		18 - OTHER		9 - OTHER / UNKNOWN		DRUG TEST RESULT(S)	
7 - BOOSTER SEAT						F - FEMALE						1 - AMPHETAMINES	
8 - HELMET USED						M - MALE						2 - BARBITURATES	
9 - PROTECTIVE PADS USED (ELBOWS, KNEES, ETC)						U - OTHER / UNKNOWN						3 - BENZODIAZEPINES	
10 - REFLECTIVE CLOTHING												4 - CANNABINOIDS	
11 - LIGHTING - PEDESTRIAN / BICYCLE ONLY												5 - COCAINE	
99 - OTHER / UNKNOWN												6 - OPIATES / OPIOIDS	
												7 - OTHER	
												8 - NEGATIVE RESULTS	



OCCUPANT / WITNESS ADDENDUM

LOCAL REPORT NUMBER

25MPD1572

UNIT #	NAME: LAST, FIRST, MIDDLE				DATE OF BIRTH		AGE	GENDER	
ADDRESS: STREET, CITY, STATE, ZIP					CONTACT PHONE - INCLUDE AREA CODE				
INJURIES	INJURED TAKEN BY	EMS AGENCY (NAME)	INJURED TAKEN TO: MEDICAL FACILITY (NAME, CITY)	SAFETY EQUIPMENT	<input type="checkbox"/> DOT-COMPLIANT MC HELMET	SEATING POSITION	AIR BAG USAGE	EJECTION	TRAPPED
UNIT #	NAME: LAST, FIRST, MIDDLE				DATE OF BIRTH		AGE	GENDER	
ADDRESS: STREET, CITY, STATE, ZIP					CONTACT PHONE - INCLUDE AREA CODE				
INJURIES	INJURED TAKEN BY	EMS AGENCY (NAME)	INJURED TAKEN TO: MEDICAL FACILITY (NAME, CITY)	SAFETY EQUIPMENT	<input type="checkbox"/> DOT-COMPLIANT MC HELMET	SEATING POSITION	AIR BAG USAGE	EJECTION	TRAPPED
UNIT #	NAME: LAST, FIRST, MIDDLE				DATE OF BIRTH		AGE	GENDER	
ADDRESS: STREET, CITY, STATE, ZIP					CONTACT PHONE - INCLUDE AREA CODE				
INJURIES	INJURED TAKEN BY	EMS AGENCY (NAME)	INJURED TAKEN TO: MEDICAL FACILITY (NAME, CITY)	SAFETY EQUIPMENT	<input type="checkbox"/> DOT-COMPLIANT MC HELMET	SEATING POSITION	AIR BAG USAGE	EJECTION	TRAPPED
UNIT #	NAME: LAST, FIRST, MIDDLE				DATE OF BIRTH		AGE	GENDER	
ADDRESS: STREET, CITY, STATE, ZIP					CONTACT PHONE - INCLUDE AREA CODE				
INJURIES	INJURED TAKEN BY	EMS AGENCY (NAME)	INJURED TAKEN TO: MEDICAL FACILITY (NAME, CITY)	SAFETY EQUIPMENT	<input type="checkbox"/> DOT-COMPLIANT MC HELMET	SEATING POSITION	AIR BAG USAGE	EJECTION	TRAPPED

INJURIES	SAFETY EQUIPMENT USED	SEATING POSITION	AIR BAG USAGE
1 - FATAL	1 - NONE USED - VEHICLE OCCUPANT	1 - FRONT - LEFT SIDE (MOTORCYCLE DRIVER)	1 - NOT DEPLOYED
2 - SUSPECTED SERIOUS INJURY	2 - SHOULDER BELT ONLY USED	2 - FRONT - MIDDLE	2 - DEPLOYED FRONT
3 - SUSPECTED MINOR INJURY	3 - LAP BELT ONLY USED	3 - FRONT - RIGHT SIDE	3 - DEPLOYED SIDE
4 - POSSIBLE INJURY	4 - SHOULDER & LAP BELT USED	4 - SECOND - LEFT SIDE (MOTORCYCLE PASSENGER)	4 - DEPLOYED BOTH FRONT/SIDE
5 - NO APPARENT INJURY	5 - CHILD RESTRAINT SYSTEM - FORWARD FACING	5 - SECOND - MIDDLE	5 - NOT APPLICABLE
INJURED TAKEN BY	6 - CHILD RESTRAINT SYSTEM - REAR FACING	6 - SECOND - RIGHT SIDE	9 - DEPLOYMENT UNKNOWN
1 - NOT TRANSPORTED / TREATED AT SCENE	7 - BOOSTER SEAT	7 - THIRD - LEFT SIDE (MOTORCYCLE SIDE CAR)	EJECTION
2 - EMS	8 - HELMET USED	8 - THIRD - MIDDLE	1 - NOT EJECTED
3 - POLICE	9 - PROTECTIVE PADS USED (ELBOWS, KNEES, ETC)	9 - THIRD - RIGHT SIDE	2 - PARTIALLY EJECTED
9 - OTHER / UNKNOWN	10 - REFLECTIVE CLOTHING	10 - SLEEPER SECTION OF TRUCK CAB	3 - TOTALLY EJECTED
GENDER	11 - LIGHTING - PEDESTRIAN / BICYCLE ONLY	11 - PASSENGER IN OTHER ENCLOSED CARGO AREA (NON-TRAILING UNIT SUCH AS A BUS, PICK-UP WITH CAP)	4 - NOT APPLICABLE
F - FEMALE	99 - OTHER / UNKNOWN	12 - PASSENGER IN UNENCLOSED CARGO AREA	TRAPPED
M - MALE		13 - TRAILING UNIT	1 - NOT TRAPPED
U - OTHER / UNKNOWN		14 - RIDING ON VEHICLE EXTERIOR (NON-TRAILING UNIT)	2 - EXTRICATED BY MECHANICAL MEANS
		15 - NON-MOTORIST	3 - FREED BY NON-MECHANICAL MEANS
		99 - OTHER / UNKNOWN	

NAME: LAST, FIRST, MIDDLE	DATE OF BIRTH	AGE	GENDER
ADDRESS: STREET, CITY, STATE, ZIP		CONTACT PHONE - INCLUDE AREA CODE	
NAME: LAST, FIRST, MIDDLE	DATE OF BIRTH	AGE	GENDER
ADDRESS: STREET, CITY, STATE, ZIP		CONTACT PHONE - INCLUDE AREA CODE	
NAME: LAST, FIRST, MIDDLE	DATE OF BIRTH	AGE	GENDER
ADDRESS: STREET, CITY, STATE, ZIP		CONTACT PHONE - INCLUDE AREA CODE	