

06/21/18
JPL



TRAFFIC CRASH REPORT

LOCAL REPORT NUMBER *	CRASH SEVERITY	HIT/SKIP
18 MPD 1089	2 1 - FATAL 2 - INJURY 3 - PDO	<input type="checkbox"/> 1 - SOLVED <input type="checkbox"/> 2 - UNSOLVED

LOCAL INFORMATION	REPORTING AGENCY NCIC *	REPORTING AGENCY NAME *
18MPD1089	03801	Millersburg Police Department

PHOTOS TAKEN	PDO UNDER STATE REPORTABLE DOLLAR AMOUNT	PRIVATE PROPERTY	NUMBER OF UNITS	UNIT IN ERROR
<input type="checkbox"/> OH-2 <input type="checkbox"/> OH-1P <input type="checkbox"/> OH-3 <input type="checkbox"/> OTHER		<input type="checkbox"/>	2	1 98 - ANIMAL 99 - UNKNOWN

COUNTY *	CITY, VILLAGE, TOWNSHIP *	CRASH DATE *	TIME OF CRASH	DAY OF WEEK
Holmes	Millersburg	06/21/2018	1518	Thu

DEGREES/MINUTES/SECONDS	DECIMAL DEGREES
LATITUDE: 40:31:45.10 LONGITUDE: 81:55:08.50	LATITUDE: _____ LONGITUDE: _____

ROADWAY DIVISION	DIVIDED LANE DIRECTION OF TRAVEL	NUMBER OF THRU LANES	ROAD TYPES OR MILEPOST
<input type="checkbox"/> DIVIDED <input checked="" type="checkbox"/> UNDIVIDED	<input type="checkbox"/> N - NORTHBOUND <input type="checkbox"/> S - SOUTHBOUND <input type="checkbox"/> E - EASTBOUND <input type="checkbox"/> W - WESTBOUND	2	AL - ALLEY CR - CIRCLE HE - HEIGHTS MP - MILEPOST PL - PLACE ST - STREET WA - WAY AV - AVENUE CT - COURT HW - HIGHWAY PK - PARKWAY RD - ROAD TE - TERRACE BL - BOULEVARD DR - DRIVE LA - LANE PI - PIKE SQ - SQUARE TL - TRAIL

LOCATION ROUTE NUMBER	LOC PREFIX	LOCATION ROAD NAME	LOCATION ROAD TYPE	ROUTE TYPES
	S N,S, E,W	Washington	ST	IR - INTERSTATE ROUTE (INC. TURNPIKE) US - US ROUTE CR - NUMBERED COUNTY ROUTE SR - STATE ROUTE TR - NUMBERED TOWNSHIP ROUTE

DISTANCE FROM REFERENCE	DIR FROM REF	REFERENCE ROUTE NUMBER	REF PREFIX	REFERENCE NAME (ROAD, MILEPOST, HOUSE #)	REFERENCE ROAD TYPE
<input type="checkbox"/> MILES <input type="checkbox"/> FEET <input type="checkbox"/> YARDS	<input type="checkbox"/> N,S, E,W		S N,S, E,W	1800 S Washington St	

REFERENCE POINT USED	CRASH LOCATION	CRASH TYPE	LOCATION OF FIRST HARMFUL EVENT
1 - INTERSECTION 2 - MILE POST 3 - HOUSE NUMBER	01 - NOT AN INTERSECTION 02 - FOUR-WAY INTERSECTION 03 - T-INTERSECTION 04 - Y-INTERSECTION 05 - TRAFFIC CIRCLE/ ROUNDABOUT	06 - FIVE-POINT, OR MORE 07 - ON RAMP 08 - OFF RAMP 09 - CROSSOVER 10 - DRIVEWAY ALLEY ACCESS	1 - ON ROADWAY 2 - ON SHOULDER 3 - IN MEDIAN 4 - ON ROADSIDE 5 - ON GORE 6 - OUTSIDE TRAFFICWAY 9 - UNKNOWN

ROAD CONTOUR	ROAD CONDITIONS	WEATHER
1 - STRAIGHT LEVEL 2 - STRAIGHT GRADE 3 - CURVE LEVEL 4 - CURVE GRADE 9 - UNKNOWN	PRIMARY: 01 SECONDARY: _____	01 - DRY 02 - WET 03 - SNOW 04 - ICE 05 - SAND, MUD, DIRT, OIL, GRAVEL 06 - WATER (STANDING, MOVING) 07 - SLUSH 08 - DEBRIS 09 - RUT, HOLES, BUMPS, UNEVEN PAVEMENT 10 - OTHER 99 - UNKNOWN

MANNER OF CRASH COLLISION/IMPACT	WEATHER
1 - NOT COLLISION BETWEEN TWO MOTOR VEHICLES IN TRANSPORT 2 - REAR-END 3 - HEAD-ON 4 - REAR-TO-REAR 5 - BACKING 6 - ANGLE 7 - SIDESWIPE, -SAME DIRECTION 8 - SIDESWIPE, OPPOSITE DIRECTION 9 - UNKNOWN	3 1 - CLEAR 2 - CLOUDY 3 - FOG, SMOG, SMOKE 4 - RAIN 5 - SLEET, HAIL 6 - SNOW 7 - SEVERE CROSSWINDS 8 - BLOWING SAND, SOIL, DIRT, SNOW 9 - OTHER/UNKNOWN

ROAD SURFACE	LIGHT CONDITIONS	SCHOOL BUS RELATED
2 1 - CONCRETE 2 - BLACKTOP, BITUMINOUS, ASPHALT 3 - BRICK/BLOCK 4 - SLAG, GRAVEL, STONE 5 - DIRT 6 - OTHER	1 PRIMARY SECONDARY	<input type="checkbox"/> SCHOOL BUS RELATED <input type="checkbox"/> YES, SCHOOL BUS DIRECTLY INVOLVED <input type="checkbox"/> YES, SCHOOL BUS INDIRECTLY INVOLVED

WORK ZONE RELATED	TYPE OF WORK ZONE	LOCATION OF CRASH IN WORK ZONE
<input type="checkbox"/>	1 - LANE CLOSURE 2 - LANE SHIFT/ CROSSOVER 3 - WORK ON SHOULDER OR MEDIAN 4 - INTERMITTENT OR MOVING WORK 5 - OTHER	1 - BEFORE THE FIRST WORK ZONE WARNING SIGN 2 - ADVANCE WARNING AREA 3 - TRANSITION AREA 4 - ACTIVITY AREA 5 - TERMINATION AREA

NARRATIVE

Unit 01 was waiting to pull out from 1800 S Washington St. Unit 02 was southbound on S Washington St. Unit 01 pulled out to go northbound and was struck by Unit 02.

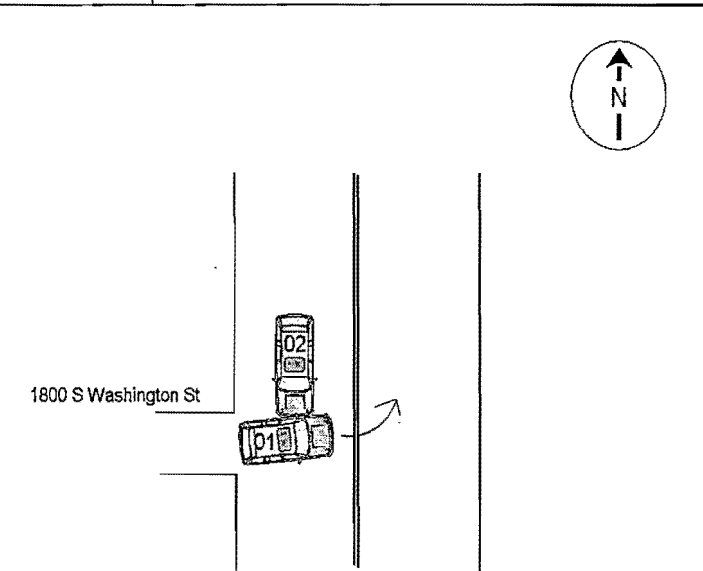

REPORT TAKEN BY	SUPPLEMENT (CORRECTION OR ADDITION TO AN EXISTING REPORT SENT TO ODPSS)
<input checked="" type="checkbox"/> POLICE AGENCY <input type="checkbox"/> MOTORIST	<input type="checkbox"/>

DATE CRASH REPORTED	TIME CRASH REPORTED	DISPATCH TIME	ARRIVAL TIME	TIME CLEARED	OTHER INVESTIGATION TIME	TOTAL MINUTES
06/21/2018	1518	1520	1523	1606	20	66

OFFICER'S NAME	OFFICER'S BADGE NUMBER	CHECKED BY
Genet, Stephanie	107	



UNIT

LOCAL REPORT NUMBER

18 MPD 1089

UNIT NUMBER 1	OWNER NAME: LAST, FIRST, MIDDLE (<input type="checkbox"/> SAME AS DRIVER) Molnar, Michael, V	OWNER PHONE NUMBER	DAMAGE SCALE 4	DAMAGE AREA FRONT	
OWNER ADDRESS: CITY, STATE, ZIP (<input type="checkbox"/> SAME AS DRIVER) 7846 CR 51, Shreve, OH, 44676			1 - NONE 2 - MINOR 3 - FUNCTIONAL 4 - DISABLING 9 - UNKNOWN		
LP STATE OH	LICENSE PLATE NUMBER DTC7492	VEHICLE IDENTIFICATION NUMBER 1FMCU93168KE59393			# OCCUPANTS 1
VEHICLE YEAR 2008	VEHICLE MAKE Ford	VEHICLE MODEL Escape			VEHICLE COLOR WHI
<input type="checkbox"/> PROOF OF INSURANCE SHOWN	INSURANCE COMPANY Nationwide	POLICY NUMBER 9234P591137			TOWED BY Finneys
CARRIER NAME, ADDRESS, CITY, STATE, ZIP				CARRIER PHONE	

US DOT	VEHICLE WEIGHT GVWR/GCWR 1 - LESS THAN OR EQUAL TO 10K LBS 2 - 10,001 TO 26,000K LBS 3 - MORE THAN 26,000K LBS.	CARGO BODY TYPE 01 - NO CARGO BODY TYPE/NOT APPLICABLE 02 - BUS/VAN (9-15 SEATS, INC DRIVER) 03 - BUS (16+ SEATS, INC DRIVER) 04 - VEHICLE TOWING ANOTHER VEHICLE 05 - LOGGING 06 - INTERMODAL CONTAINER CHASSIS 07 - CARGO VAN/ENCLOSED BOX 08 - GRAIN, CHIPS, GRAVEL	09 - POLE 10 - CARGO TANK 11 - FLAT BED 12 - DUMP 13 - CONCRETE MIXER 14 - AUTO TRANSPORTER 15 - GARBAGE/REFUSE 99 - OTHER/UNKNOWN	TRAFFICWAY DESCRIPTION 1 - T wo-WAY, NOT DIVIDED 2 - T wo-WAY, NOT DIVIDED, CONTINUOUS LEFT TURN LANE 3 - T wo-WAY, DIVIDED, UNPROTECTED (PAINTED OR GRASS 24FT.) MEDIA 4 - T wo-WAY, DIVIDED, POSITIVE MEDIUM BARRIER 5 - ONE-WAY TRAFFICWAY <input type="checkbox"/> HIT / SKIP UNIT
HM PLACARD ID NO.	<input type="checkbox"/> HAZARDOUS MATERIAL RELATED			
HM CLASS NUMBER				

NON-MOTORIST LOCATION PRIOR TO IMPACT 01 - INTERSECTION - MARKED CROSSWALK 02 - INTERSECTION - NO CROSSWALK 03 - INTERSECTION OTHER 04 - MIDBLOCK - MARKED CROSSWALK 05 - TRAVEL LANE - OTHER LOCATION 06 - BICYCLE LANE 07 - SHOULDER/ROADSIDE 08 - SIDEWALK 09 - MEDIAN/CROSSING ISLAND 10 - DRIVEWAY ACCESS 11 - SHARED-USE PATH OR TRAIL 12 - NON-TRAFFICWAY AREA 99 - OTHER/UNKNOWN	TYPE OF USE 1 - PERSONAL 2 - COMMERCIAL 3 - GOVERNMENT <input type="checkbox"/> IN EMERGENCY RESPONSE	UNIT TYPE 06 PASSENGER VEHICLES (LESS THAN 9 PASSENGERS) 01 - SUB-COMPACT 02 - COMPACT 03 - MID-SIZE 04 - FULL-SIZE 05 - MINIVAN 06 - SPORT UTILITY VEHICLE 07 - PICKUP 08 - VAN 09 - MOTORCYCLE 10 - MOTORIZED BICYCLE 11 - SNOWMOBILE/ATV 12 - OTHER PASSENGER VEHICLE	MED/HEAVY TRUCKS OR COMBO UNITS > 10K LBS BUS/VAN/LMO (9 OR MORE INCLUDING DRIVER) 13 - SINGLE UNIT TRUCK OR VAN 2AXLE, 6 TIRES 14 - SINGLE UNIT TRUCK; 3+ AXLES 15 - SINGLE UNIT TRUCK / TRAILER 16 - TRUCK/TRACTOR (BOBTAIL) 17 - TRACTOR/SEMI-TRAILER 18 - TRACTOR/DOUBLE 19 - TRACTOR/TRIPLES 20 - OTHER MED/HEAVY VEHICLE	21 - BUS/VAN (9-15 SEATS, INC DRIVER) 22 - BUS (16+ SEATS, INC DRIVER) NON-MOTORIST 23 - ANIMAL WITH RIDER 24 - ANIMAL WITH BUGGY, WAGON, SURREY 25 - BICYCLE/PEDESTRIAN 26 - PEDESTRIAN/SKATER 27 - OTHER NON-MOTORIST	<input type="checkbox"/> HAS HM PLACARD
---	---	---	--	--	---

SPECIAL FUNCTION 01 - NONE 02 - TAXI 03 - RENTAL TRUCK (OVER 10K LBS) 04 - BUS - SCHOOL (PUBLIC OR PRIVATE) 05 - BUS - TRANSIT 06 - BUS - CHARTER 07 - BUS - SHUTTLE 08 - BUS - OTHER	09 - AMBULANCE 10 - FIRE 11 - HIGHWAY/MAINTENANCE 12 - MILITARY 13 - POLICE 14 - PUBLIC UTILITY 15 - OTHER GOVERNMENT 16 - CONSTRUCTION EQUIP.	17 - FARM VEHICLE 18 - FARM EQUIPMENT 19 - MOTORHOME 20 - GOLF CART 21 - TRAIN 22 - OTHER (EXPLAIN IN NARRATIVE)	MOST DAMAGED AREA 08 01 - NONE 02 - CENTER FRONT 03 - RIGHT FRONT 04 - RIGHT SIDE 05 - RIGHT REAR 06 - REAR CENTER 07 - LEFT REAR	08 08 - LEFT SIDE 09 - LEFT FRONT 10 - TOP AND WINDOWS 11 - UNDERCARRIAGE 12 - LOAD/TRAILER 13 - TOTAL (ALL AREAS) 14 - OTHER	99 - UNKNOWN	ACTION 4 1 - NON-CONTACT 2 - NON-COLLISION 3 - STRIKING 4 - STRUCK 5 - STRIKING/STRUCK 9 - UNKNOWN
---	---	---	--	---	--------------	--

PRE-CRASH ACTIONS 06 01 - STRAIGHT AHEAD 02 - BACKING 03 - CHANGING LANES 04 - OVERTAKING/PASSING 05 - MAKING RIGHT TURN 06 - MAKING LEFT TURN	MOTORIST 07 - MAKING U-TURN 08 - ENTERING TRAFFIC LANE 09 - LEAVING TRAFFIC LANE 10 - PARKED 11 - SLOWING OR STOPPED IN TRAFFIC 12 - DRIVERLESS	13 - NEGOTIATING A CURVE 14 - OTHER MOTORIST ACTION	NON-MOTORIST 15 - ENTERING OR CROSSING SPECIFIED LOCATION 16 - WALKING, RUNNING, JOGGING, PLAYING, CYCLING 17 - WORKING 18 - PUSHING VEHICLE 19 - APPROACHING OR LEAVING VEHICLE 20 - STANDING 21 - OTHER NON-MOTORIST ACTION
--	---	--	--

CONTRIBUTING CIRCUMSTANCE PRIMARY 02 01 - NONE 02 - FAILURE TO YIELD 03 - RAN RED LIGHT 04 - RAN STOP SIGN 05 - EXCEEDED SPEED LIMIT 06 - UNSAFE SPEED 07 - IMPROPER TURN 08 - LEFT OF CENTER 09 - FOLLOWED TOO CLOSELY/ACDA 10 - IMPROPER LANE CHANGE /PASSING/OFF ROAD	MOTORIST 11 - IMPROPER BACKING 12 - IMPROPER START FROM PARKED POSITION 13 - STOPPED OR PARKED ILLEGALLY 14 - OPERATING VEHICLE IN NEGLIGENT MANNER 15 - SWERING TO AVOID (DUE TO EXTERNAL CONDITIONS) 16 - WRONG SIDE/WRONG WAY 17 - FAILURE TO CONTROL 18 - VISION OBSTRUCTION 19 - OPERATING DEFECTIVE EQUIPMENT 20 - LOAD SHIFTING/FALLING/SPILLING 21 - OTHER IMPROPER ACTION	NON-MOTORIST 22 - NONE 23 - IMPROPER CROSSING 24 - DARTING 25 - LYING AND/OR ILLEGALLY IN ROADWAY 26 - FAILURE TO YIELD RIGHT OF WAY 27 - NOT VISIBLE (DARK CLOTHING) 28 - INATTENTIVE 29 - FAILURE TO OBEY TRAFFIC SIGNS /SIGNALS/OFFICER 30 - WRONG SIDE OF THE ROAD 31 - OTHER NON-MOTORIST ACTION	VEHICLE DEFECTS 01 - TURN SIGNALS 02 - HEAD LAMPS 03 - TAIL LAMPS 04 - BRAKES 05 - STEERING 06 - TIRE BLOWOUT 07 - WORK OR STUCK TIRES 08 - TRAILER EQUIPMENT DEFECTIVE 09 - MOTOR TROUBLE 10 - DISABLED FROM PRIOR ACCIDENT 11 - OTHER DEFECTS
---	---	---	--

SEQUENCE OF EVENTS 1 20 2 3 4 5 6 FIRST HARMFUL EVENT 1 MOST HARMFUL EVENT 1 99 - UNKNOWN	NON-COLLISION EVENTS 01 - OVERTURN/ROLLOVER 02 - FIRE/EXPLOSION 03 - IMMERSION 04 - JACKKNIFE 05 - CARGO/EQUIPMENT LOSS OR SHIFT 06 - EQUIPMENT FAILURE (BLOWN TIRE, BRAKE FAILURE, ETC) 07 - SEPARATION OF UNITS 08 - RAN OFF ROAD RIGHT 09 - RAN OFF ROAD LEFT 10 - CROSS MEDIAN 11 - CROSS CENTER LINE 12 - OPPOSITE DIRECTION OF TRAVEL 13 - DOWNHILL RUNAWAY 13 - OTHER NON-COLLISION
---	--

COLLISION WITH PERSON, VEHICLE OR OBJECT NOT FIXED 14 - PEDESTRIAN 15 - PEDALCYCLE 16 - RAILWAY VEHICLE (TRAIN, ENGINE) 17 - ANIMAL - FARM 18 - ANIMAL - DEER 19 - ANIMAL - OTHER 20 - MOTOR VEHICLE IN TRANSPORT 21 - PARKED MOTOR VEHICLE 22 - WORK ZONE MAINTENANCE EQUIPMENT 23 - STRUCK BY FALLING, SHIFTING CARGO OR ANYTHING SET IN MOTION BY A MOTOR VEHICLE 24 - OTHER MOVABLE OBJECT	COLLISION WITH FIXED OBJECT 25 - IMPACT ATTENUATOR/CRASH CUSHION 26 - BRIDGE OVERHEAD STRUCTURE 27 - BRIDGE PIER OR ABUTMENT 28 - BRIDGE PARAPET 29 - BRIDGE RAIL 30 - GUARDRAIL FACE 31 - GUARDRAIL END 32 - PORTABLE BARRIER 33 - MEDIAN CABLE BARRIER 34 - MEDIAN GUARDRAIL BARRIER 35 - MEDIAN CONCRETE BARRIER 36 - MEDIAN OTHER BARRIER 37 - TRAFFIC SIGN POST 38 - OVERHEAD SIGN POST 39 - LIGHT/LUMINARIES SUPPORT 40 - UTILITY POLE 41 - OTHER POST, POLE OR SUPPORT 42 - CULVERT 43 - CURB 44 - DITCH 45 - EMBANKMENT 46 - FENCE 47 - MAILBOX 48 - TREE 49 - FIRE HYDRANT 50 - WORK ZONE MAINTENANCE EQUIPMENT 51 - WALL, BUILDING, TUNNEL 52 - OTHER FIXED OBJECT
---	--

UNIT SPEED 10	POSTED SPEED 35	TRAFFIC CONTROL 01 01 - NO CONTROLS 02 - STOP SIGN 03 - YIELD SIGN 04 - TRAFFIC SIGNAL 05 - TRAFFIC FLASHERS 06 - SCHOOL ZONE 07 - RAILROAD CROSSBUCKS 08 - RAILROAD FLASHERS 09 - RAILROAD GATES 10 - COSTRUCTION BARRICADE 11 - PERSON (FLAGGER, OFFICER 12 - PAVEMENT MARKINGS 13 - CROSSWALK LINES 14 - WALK/DON'T WALK 15 - OTHER 16 - NOT REPORTED	UNIT DIRECTION FROM 4 TO 5 1 - NORTH 2 - SOUTH 3 - EAST 4 - WEST 5 - NORTHEAST 6 - NORTHWEST 7 - SOUTHEAST 8 - SOUTHWEST 9 - UNKNOWN
------------------	--------------------	--	--



UNIT

LOCAL REPORT NUMBER

18 MPD 1089

UNIT NUMBER 2	OWNER NAME: LAST, FIRST, MIDDLE (<input type="checkbox"/> SAME AS DRIVER) Legarth, Martin, D	OWNER PHONE NUMBER	DAMAGE SCALE 4	DAMAGE AREA FRONT REAR	
OWNER ADDRESS: CITY, STATE, ZIP (<input type="checkbox"/> SAME AS DRIVER) 11541 TR 256, Killbuck, OH, 44637			1 - NONE		
LP STATE OH	LICENSE PLATE NUMBER EZG5100	VEHICLE IDENTIFICATION NUMBER 1FMCU9E8AKC66203	2 - MINOR		
VEHICLE YEAR 2010	VEHICLE MAKE Ford	VEHICLE MODEL Escape	3 - FUNCTIONAL		
PROOF OF INSURANCE SHOWN <input checked="" type="checkbox"/>	INSURANCE COMPANY Progressive	POLICY NUMBER 45701334	4 - DISABLING		
CARRIER NAME, ADDRESS, CITY, STATE, ZIP			9 - UNKNOWN		
CARRIER PHONE					
US DOT	VEHICLE WEIGHT GVWR/GCWR <input type="checkbox"/> 1 - LESS THAN OR EQUAL TO 10K LBS <input type="checkbox"/> 2 - 10,001 TO 26,000K LBS <input type="checkbox"/> 3 - MORE THAN 26,000K LBS.	CARGO BODY TYPE 01 01 - NO CARGO BODY TYPE/NOT APPLICABLE 02 - BUS/VAN (9-15 SEATS, INC DRIVER) 03 - BUS (16+ SEATS, INC DRIVER) 04 - VEHICLE TOWING ANOTHER VEHICLE 05 - LOGGING 06 - INTERMODAL CONTAINER CHASSIS 07 - CARGO VAN/ENCLOSED BOX 08 - GRAIN, CHIPS, GRAVEL	TRAFFICWAY DESCRIPTION 1 1 - TWO-WAY, NOT DIVIDED 2 - TWO-WAY, NOT DIVIDED, CONTINUOUS LEFT TURN LANE 3 - TWO-WAY, DIVIDED, UNPROTECTED (PAINTED OR GRASS >4FT.) MEDIAN 4 - TWO-WAY, DIVIDED, POSITIVE MEDIAN BARRIER 5 - ONE-WAY TRAFFICWAY <input type="checkbox"/> HIT / SKIP UNIT		
HM PLACARD ID NO.	HAZARDOUS MATERIAL RELATED <input type="checkbox"/>	09 - POLE 10 - CARGO TANK 11 - FLAT BED 12 - DUMP 13 - CONCRETE MIXER 14 - AUTO TRANSPORTER 15 - GARBAGE / REFUSE 99 - OTHER/UNKNOWN			
HM CLASS NUMBER					
NON-MOTORIST LOCATION PRIOR TO IMPACT <input type="checkbox"/>	TYPE OF USE 1 1 - PERSONAL 2 - COMMERCIAL 3 - GOVERNMENT <input type="checkbox"/> IN EMERGENCY RESPONSE	UNIT TYPE 06 PASSENGER VEHICLES (LESS THAN 9 PASSENGERS) 01 - SUB-COMPACT 02 - COMPACT 03 - MID-SIZE 04 - FULL SIZE 05 - MINIVAN 06 - SPORT UTILITY VEHICLE 07 - PICKUP 08 - VAN 09 - MOTORCYCLE 10 - MOTORIZED BICYCLE 11 - SNOWMOBILE/ATV 12 - OTHER PASSENGER VEHICLE	MED/HEAVY TRUCKS OR COMBO UNITS > 10K LBS BUS/VAN/LIMO (9 OR MORE INCLUDING DRIVER) 13 - SINGLE UNIT TRUCK OR VAN 2 AXLE, 6 TIRES 14 - SINGLE UNIT TRUCK; 3+ AXLES 15 - SINGLE UNIT TRUCK/TRAILER 16 - TRUCK/TRACTOR (BORTAL) 17 - TRACTOR/SEMI-TRAILER 18 - TRACTOR/DOUBLE 19 - TRACTOR/TRIPLES 20 - OTHER MED/HEAVY VEHICLE		
SPECIAL FUNCTION 01 01 - NONE 02 - TAXI 03 - RENTAL TRUCK (OVER 10K LBS) 04 - BUS - SCHOOL (PUBLIC OR PRIVATE) 05 - BUS - TRANSIT 06 - BUS - CHARTER 07 - BUS - SHUTTLE 08 - BUS - OTHER		09 - AMBULANCE 10 - FIRE 11 - HIGHWAY/MAINTENANCE 12 - MILITARY 13 - POLICE 14 - PUBLIC UTILITY 15 - OTHER GOVERNMENT 16 - CONSTRUCTION EQUIP.		MOST DAMAGED AREA 02 01 - NONE 02 - CENTER FRONT 03 - RIGHT FRONT 04 - RIGHT SIDE 05 - RIGHT REAR 06 - REAR CENTER 07 - LEFT REAR	ACTION 3 1 - NON-CONTACT 2 - NON-COLLISION 3 - STRIKING 4 - STRUCK 5 - STRIKING/STRUCK 9 - UNKNOWN
PRE-CRASH ACTIONS 01 MOTORIST 01 - STRAIGHT AHEAD 02 - BACKING 03 - CHANGING LANES 04 - OVERTAKING/PASSING 05 - MAKING RIGHT TURN 06 - MAKING LEFT TURN 99 - UNKNOWN					
NON-MOTORIST 07 - MAKING U-TURN 08 - ENTERING TRAFFIC LANE 09 - LEAVING TRAFFIC LANE 10 - PARKED 11 - SLOWING OR STOPPED IN TRAFFIC 12 - DRIVERLESS 13 - NEGOTIATING A CURVE 14 - OTHER MOTORIST ACTION 15 - ENTERING OR CROSSING SPECIFIED LOCATION 16 - WALKING, RUNNING, JOGGING, PLAYING, CYCLING 17 - WORKING 18 - PUSHING VEHICLE 19 - APPROACHING OR LEAVING VEHICLE 20 - STANDING 21 - OTHER NON-MOTORIST ACTION					
CONTRIBUTING CIRCUMSTANCE PRIMARY 01 01 - NONE 02 - FAILURE TO YIELD 03 - RAN RED LIGHT 04 - RAN STOP SIGN 05 - EXCEEDED SPEED LIMIT 06 - UNSAFE SPEED 07 - IMPROPER TURN 08 - LEFT OF CENTER 09 - FOLLOWED TOO CLOSELY/ACDA 10 - IMPROPER LANE CHANGE / PASSING/OFF ROAD			NON-MOTORIST 11 - IMPROPER BACKING 12 - IMPROPER START FROM PARKED POSITION 13 - STOPPED OR PARKED ILLEGALLY 14 - OPERATING VEHICLE IN NEGLIGENT MANNER 15 - SWERING TO AVOID (DUE TO EXTERNAL CONDITIONS) 16 - WRONG SIDE/WRONG WAY 17 - FAILURE TO CONTROL 18 - VISION OBSTRUCTION 19 - OPERATING DEFECTIVE EQUIPMENT 20 - LOAD SHIFTING/FALLING/SPILLING 21 - OTHER IMPROPER ACTION		
SECONDARY <input type="checkbox"/>			VEHICLE DEFECTS <input type="checkbox"/> 01 - TURN SIGNALS 02 - HEAD LAMPS 03 - TAIL LAMPS 04 - BRAKES 05 - STEERING 06 - TIRE BLOWOUT 07 - WORN OR SLICK TIRES 08 - TRAILER EQUIPMENT DEFECTIVE 09 - MOTOR TROUBLE 10 - DISABLED FROM PRIOR ACCIDENT 11 - OTHER DEFECTS		
SEQUENCE OF EVENTS 1 20 2 <input type="checkbox"/> 3 <input type="checkbox"/> 4 <input type="checkbox"/> 5 <input type="checkbox"/> 6 <input type="checkbox"/> FIRST HARMFUL EVENT 1 MOST HARMFUL EVENT 1 99 - UNKNOWN			NON-COLLISION EVENTS 01 - OVERTURN/ROLLOVER 02 - FIRE/EXPLOSION 03 - IMMERSION 04 - JACKKNIFE 05 - CARGO/EQUIPMENT LOSS OR SHIFT 06 - EQUIPMENT FAILURE (BLOWN TIRE, BRAKE FAILURE, ETC) 07 - SEPARATION OF UNITS 08 - RAN OFF ROAD RIGHT 09 - RAN OFF ROAD LEFT 10 - CROSS MEDIAN 11 - CROSS CENTER LINE OPPOSITE DIRECTION OF TRAVEL 12 - DOWNHILL RUNAWAY 13 - OTHER NON-COLLISION		
COLLISION WITH PERSON, VEHICLE OR OBJECT NOT FIXED 14 - PEDESTRIAN 15 - PEDALCYCLE 16 - RAILWAY VEHICLE (TRAIN, ENGINE) 17 - ANIMAL - FARM 18 - ANIMAL - DEER 19 - ANIMAL - OTHER 20 - MOTOR VEHICLE IN TRANSPORT			COLLISION WITH FIXED OBJECT 25 - IMPACT ATTENUATOR/CRASH CUSHION 26 - BRIDGE OVERHEAD STRUCTURE 27 - BRIDGE PIER OR ABUTMENT 28 - BRIDGE PARAPET 29 - BRIDGE RAIL 30 - GUARDRAIL FACE 31 - GUARDRAIL END 32 - PORTABLE BARRIER 33 - MEDIAN CABLE BARRIER 34 - MEDIAN GUARDRAIL BARRIER 35 - MEDIAN CONCRETE BARRIER 36 - MEDIAN OTHER BARRIER 37 - TRAFFIC SIGN POST 38 - OVERHEAD SIGN POST 39 - LIGHT/LUMINARIES SUPPORT 40 - UTILITY POLE 41 - OTHER POST, POLE OR SUPPORT 42 - CULVERT 43 - CURB 44 - DITCH 45 - EMBANKMENT 46 - FENCE 47 - MAILBOX 48 - TREE 49 - FIRE HYDRANT 50 - WORK ZONE MAINTENANCE EQUIPMENT 51 - WALL, BUILDING, TUNNEL 52 - OTHER FIXED OBJECT		
UNIT SPEED 25 <input type="checkbox"/> STATED <input checked="" type="checkbox"/> ESTIMATED	POSTED SPEED 35	TRAFFIC CONTROL 01 01 - NO CONTROLS 02 - STOP SIGN 03 - YIELD SIGN 04 - TRAFFIC SIGNAL 05 - TRAFFIC FLASHERS 06 - SCHOOL ZONE 07 - RAILROAD CROSSBUCKS 08 - RAILROAD FLASHERS 09 - RAILROAD GATES 10 - CONSTRUCTION BARRICADE 11 - PERSON FLAGGER, OFFICER 12 - PAVEMENT MARKINGS 13 - CROSSWALK LINES 14 - WALK/DON'T WALK 15 - OTHER 16 - NOT REPORTED	UNIT DIRECTION FRM 1 TO 2 1 - NORTH 2 - SOUTH 3 - EAST 4 - WEST 5 - NORTHEAST 6 - NORTHWEST 7 - SOUTHEAST 8 - SOUTHWEST 9 - UNKNOWN		



MOTORIST / NON-MOTORIST / OCCUPANT

LOCAL REPORT NUMBER

18 MPD 1089

UNIT NUMBER 1	NAME: LAST, FIRST, MIDDLE Molnar, Natalie, Marie	DATE OF BIRTH 09/16/1997	AGE 20	GENDER F - FEMALE M - MALE																																								
ADDRESS, CITY, STATE, ZIP 7846 CR 51, Shreve, OH, 44676			CONTACT PHONE - INCLUDE AREA CODE 330-317-1816																																									
INJURIES 1	INJURED TAKEN BY 1	EMS AGENCY	MEDICAL FACILITY INJURED TAKEN TO	SAFETY EQUIPMENT USED 04																																								
OL STATE OH	OPERATOR LICENSE NUMBER UD711018	OL CLASS 4	No <input type="checkbox"/> VALID DL M/C <input type="checkbox"/> END	CONDITION 1																																								
OFFENSE CHARGED (<input type="checkbox"/> LOCAL CODE) 331.22		OFFENSE DESCRIPTION Right of way on Public Highways		CITATION NUMBER																																								
UNIT NUMBER 2	NAME: LAST, FIRST, MIDDLE Legarth, Sally, A	DATE OF BIRTH 05/26/1947	AGE 71	GENDER F - FEMALE M - MALE																																								
ADDRESS, CITY, STATE, ZIP 11541 TR 256, Killbuck, OH, 44637			CONTACT PHONE - INCLUDE AREA CODE 330-465-9934																																									
INJURIES 3	INJURED TAKEN BY 2	EMS AGENCY District One	MEDICAL FACILITY INJURED TAKEN TO JPH	SAFETY EQUIPMENT USED 04																																								
OL STATE OH	OPERATOR LICENSE NUMBER RN030922	OL CLASS 4	No <input type="checkbox"/> VALID DL M/C <input type="checkbox"/> END	CONDITION 1																																								
OFFENSE CHARGED (<input type="checkbox"/> LOCAL CODE)		OFFENSE DESCRIPTION		CITATION NUMBER																																								
HANDS-FREE <input type="checkbox"/> DEVICE USED		DRIVER DISTRACTED BY 1																																										
<table border="0"> <tr> <td>INJURIES</td> <td>INJURED TAKEN BY</td> <td colspan="2">SAFETY EQUIPMENT USED</td> <td>99 - UNKNOWN SAFETY EQUIPMENT</td> </tr> <tr> <td>1 - NO INJURY / NONE REPORTED</td> <td>1 - NOT TRANSPORTED / TREATED AT SCENE</td> <td colspan="2">MOTORIST</td> <td>NON-MOTORIST</td> </tr> <tr> <td>2 - POSSIBLE</td> <td>2 - EMS</td> <td>01 - NONE USED - VEHICLE OCCUPANT</td> <td>05 - CHILD RESTRAINT SYSTEM-FORWARD FACING</td> <td>09 - NONE USED</td> </tr> <tr> <td>3 - NON-INCAPACITATING</td> <td>3 - POLICE</td> <td>02 - SHOULDER BELT ONLY USED</td> <td>06 - CHILD RESTRAINT SYSTEM-REAR FACING</td> <td>10 - HELMET USED</td> </tr> <tr> <td>4 - INCAPACITATING</td> <td>4 - OTHER</td> <td>03 - LAP BELT ONLY USED</td> <td>07 - BOOSTER SEAT</td> <td>11 - PROTECTIVE PADS USED (ELBOWS, KNEES, ETC)</td> </tr> <tr> <td>5 - FATAL</td> <td>9 - UNKNOWN</td> <td>04 - SHOULDER AND LAP BELT ONLY USED</td> <td>08 - HELMET USED</td> <td>12 - REFLECTIVE COATING</td> </tr> <tr> <td></td> <td></td> <td></td> <td></td> <td>13 - LIGHTING</td> </tr> <tr> <td></td> <td></td> <td></td> <td></td> <td>14 - OTHER</td> </tr> </table>					INJURIES	INJURED TAKEN BY	SAFETY EQUIPMENT USED		99 - UNKNOWN SAFETY EQUIPMENT	1 - NO INJURY / NONE REPORTED	1 - NOT TRANSPORTED / TREATED AT SCENE	MOTORIST		NON-MOTORIST	2 - POSSIBLE	2 - EMS	01 - NONE USED - VEHICLE OCCUPANT	05 - CHILD RESTRAINT SYSTEM-FORWARD FACING	09 - NONE USED	3 - NON-INCAPACITATING	3 - POLICE	02 - SHOULDER BELT ONLY USED	06 - CHILD RESTRAINT SYSTEM-REAR FACING	10 - HELMET USED	4 - INCAPACITATING	4 - OTHER	03 - LAP BELT ONLY USED	07 - BOOSTER SEAT	11 - PROTECTIVE PADS USED (ELBOWS, KNEES, ETC)	5 - FATAL	9 - UNKNOWN	04 - SHOULDER AND LAP BELT ONLY USED	08 - HELMET USED	12 - REFLECTIVE COATING					13 - LIGHTING					14 - OTHER
INJURIES	INJURED TAKEN BY	SAFETY EQUIPMENT USED		99 - UNKNOWN SAFETY EQUIPMENT																																								
1 - NO INJURY / NONE REPORTED	1 - NOT TRANSPORTED / TREATED AT SCENE	MOTORIST		NON-MOTORIST																																								
2 - POSSIBLE	2 - EMS	01 - NONE USED - VEHICLE OCCUPANT	05 - CHILD RESTRAINT SYSTEM-FORWARD FACING	09 - NONE USED																																								
3 - NON-INCAPACITATING	3 - POLICE	02 - SHOULDER BELT ONLY USED	06 - CHILD RESTRAINT SYSTEM-REAR FACING	10 - HELMET USED																																								
4 - INCAPACITATING	4 - OTHER	03 - LAP BELT ONLY USED	07 - BOOSTER SEAT	11 - PROTECTIVE PADS USED (ELBOWS, KNEES, ETC)																																								
5 - FATAL	9 - UNKNOWN	04 - SHOULDER AND LAP BELT ONLY USED	08 - HELMET USED	12 - REFLECTIVE COATING																																								
				13 - LIGHTING																																								
				14 - OTHER																																								
<table border="0"> <tr> <td>SEATING POSITION</td> <td></td> <td></td> <td></td> <td>AIR BAG USAGE</td> </tr> <tr> <td>01 - FRONT - LEFT SIDE (MOTORCYCLE DRIVER)</td> <td>07 - THIRD - LEFT SIDE (MOTORCYCLE SIDE CAR)</td> <td>12 - PASSENGER IN UNENCLOSED CARGO AREA</td> <td></td> <td>1 - NOT DEPLOYED</td> </tr> <tr> <td>02 - FRONT - MIDDLE</td> <td>08 - THIRD - MIDDLE</td> <td>13 - TRAILING UNIT</td> <td></td> <td>2 - DEPLOYED FRONT</td> </tr> <tr> <td>03 - FRONT - RIGHT SIDE</td> <td>09 - THIRD - RIGHT SIDE</td> <td>14 - RIDING ON VEHICLE EXTERIOR (NON-TRAILING UNIT)</td> <td></td> <td>3 - DEPLOYED SIDE</td> </tr> <tr> <td>04 - SECOND - LEFT SIDE (MOTORCYCLE PASSENGER)</td> <td>10 - SLEEPER SECTION OF CAB (TRUCK)</td> <td>15 - NON-MOTORIST</td> <td></td> <td>4 - DEPLOYED BOTH FRONT/SIDE</td> </tr> <tr> <td>05 - SECOND - MIDDLE</td> <td>11 - PASSENGER IN OTHER ENCLOSED CARGO AREA (NON-TRAILING UNIT SUCH AS A BUS, PICKUP WITH CAP)</td> <td>16 - OTHER</td> <td></td> <td>5 - NOT APPLICABLE</td> </tr> <tr> <td>06 - SECOND - RIGHT SIDE</td> <td></td> <td>99 - UNKNOWN</td> <td></td> <td>9 - DEPLOYMENT UNKNOWN</td> </tr> </table>					SEATING POSITION				AIR BAG USAGE	01 - FRONT - LEFT SIDE (MOTORCYCLE DRIVER)	07 - THIRD - LEFT SIDE (MOTORCYCLE SIDE CAR)	12 - PASSENGER IN UNENCLOSED CARGO AREA		1 - NOT DEPLOYED	02 - FRONT - MIDDLE	08 - THIRD - MIDDLE	13 - TRAILING UNIT		2 - DEPLOYED FRONT	03 - FRONT - RIGHT SIDE	09 - THIRD - RIGHT SIDE	14 - RIDING ON VEHICLE EXTERIOR (NON-TRAILING UNIT)		3 - DEPLOYED SIDE	04 - SECOND - LEFT SIDE (MOTORCYCLE PASSENGER)	10 - SLEEPER SECTION OF CAB (TRUCK)	15 - NON-MOTORIST		4 - DEPLOYED BOTH FRONT/SIDE	05 - SECOND - MIDDLE	11 - PASSENGER IN OTHER ENCLOSED CARGO AREA (NON-TRAILING UNIT SUCH AS A BUS, PICKUP WITH CAP)	16 - OTHER		5 - NOT APPLICABLE	06 - SECOND - RIGHT SIDE		99 - UNKNOWN		9 - DEPLOYMENT UNKNOWN					
SEATING POSITION				AIR BAG USAGE																																								
01 - FRONT - LEFT SIDE (MOTORCYCLE DRIVER)	07 - THIRD - LEFT SIDE (MOTORCYCLE SIDE CAR)	12 - PASSENGER IN UNENCLOSED CARGO AREA		1 - NOT DEPLOYED																																								
02 - FRONT - MIDDLE	08 - THIRD - MIDDLE	13 - TRAILING UNIT		2 - DEPLOYED FRONT																																								
03 - FRONT - RIGHT SIDE	09 - THIRD - RIGHT SIDE	14 - RIDING ON VEHICLE EXTERIOR (NON-TRAILING UNIT)		3 - DEPLOYED SIDE																																								
04 - SECOND - LEFT SIDE (MOTORCYCLE PASSENGER)	10 - SLEEPER SECTION OF CAB (TRUCK)	15 - NON-MOTORIST		4 - DEPLOYED BOTH FRONT/SIDE																																								
05 - SECOND - MIDDLE	11 - PASSENGER IN OTHER ENCLOSED CARGO AREA (NON-TRAILING UNIT SUCH AS A BUS, PICKUP WITH CAP)	16 - OTHER		5 - NOT APPLICABLE																																								
06 - SECOND - RIGHT SIDE		99 - UNKNOWN		9 - DEPLOYMENT UNKNOWN																																								
<table border="0"> <tr> <td>EJECTION</td> <td>TRAPPED</td> <td>OPERATOR LICENSE CLASS</td> <td>CONDITION</td> <td>ALCOHOL/DRUG SUSPECTED</td> </tr> <tr> <td>1 - NOT EJECTED</td> <td>1 - NOT TRAPPED</td> <td>1 - CLASS A</td> <td>1 - APPARENTLY NORMAL</td> <td>1 - NONE</td> </tr> <tr> <td>2 - TOTALLY EJECTED</td> <td>2 - EXTRICATED BY MECHANICAL MEANS</td> <td>2 - CLASS B</td> <td>2 - PHYSICAL IMPAIRMENT</td> <td>2 - YES - ALCOHOL SUSPECTED</td> </tr> <tr> <td>3 - PARTIALLY EJECTED</td> <td>3 - EXTRICATED BY NON-MECHANICAL MEANS</td> <td>3 - CLASS C</td> <td>3 - EMOTIONAL (DEPRESSED, ANGRY, DISTURBED)</td> <td>3 - YES - HED NOT IMPAIRED</td> </tr> <tr> <td>4 - NOT APPLICABLE</td> <td></td> <td>4 - REGULAR CLASS (OTHER THAN "D")</td> <td>4 - ILLNESS</td> <td>4 - YES - DRUGS SUSPECTED</td> </tr> <tr> <td></td> <td></td> <td>5 - MC/MOPED ONLY</td> <td></td> <td>5 - YES - ALCOHOL AND DRUGS SUSPECTED</td> </tr> </table>					EJECTION	TRAPPED	OPERATOR LICENSE CLASS	CONDITION	ALCOHOL/DRUG SUSPECTED	1 - NOT EJECTED	1 - NOT TRAPPED	1 - CLASS A	1 - APPARENTLY NORMAL	1 - NONE	2 - TOTALLY EJECTED	2 - EXTRICATED BY MECHANICAL MEANS	2 - CLASS B	2 - PHYSICAL IMPAIRMENT	2 - YES - ALCOHOL SUSPECTED	3 - PARTIALLY EJECTED	3 - EXTRICATED BY NON-MECHANICAL MEANS	3 - CLASS C	3 - EMOTIONAL (DEPRESSED, ANGRY, DISTURBED)	3 - YES - HED NOT IMPAIRED	4 - NOT APPLICABLE		4 - REGULAR CLASS (OTHER THAN "D")	4 - ILLNESS	4 - YES - DRUGS SUSPECTED			5 - MC/MOPED ONLY		5 - YES - ALCOHOL AND DRUGS SUSPECTED										
EJECTION	TRAPPED	OPERATOR LICENSE CLASS	CONDITION	ALCOHOL/DRUG SUSPECTED																																								
1 - NOT EJECTED	1 - NOT TRAPPED	1 - CLASS A	1 - APPARENTLY NORMAL	1 - NONE																																								
2 - TOTALLY EJECTED	2 - EXTRICATED BY MECHANICAL MEANS	2 - CLASS B	2 - PHYSICAL IMPAIRMENT	2 - YES - ALCOHOL SUSPECTED																																								
3 - PARTIALLY EJECTED	3 - EXTRICATED BY NON-MECHANICAL MEANS	3 - CLASS C	3 - EMOTIONAL (DEPRESSED, ANGRY, DISTURBED)	3 - YES - HED NOT IMPAIRED																																								
4 - NOT APPLICABLE		4 - REGULAR CLASS (OTHER THAN "D")	4 - ILLNESS	4 - YES - DRUGS SUSPECTED																																								
		5 - MC/MOPED ONLY		5 - YES - ALCOHOL AND DRUGS SUSPECTED																																								
<table border="0"> <tr> <td>ALCOHOL TEST STATUS</td> <td>ALCOHOL TEST TYPE</td> <td>DRUG TEST STATUS</td> <td>DRUG TEST TYPE</td> <td>DRIVER DISTRACTED BY</td> </tr> <tr> <td>1 - NONE GIVEN</td> <td>1 - NONE</td> <td>1 - NONE GIVEN</td> <td>1 - NONE</td> <td>1 - NO DISTRACTION REPORTED</td> </tr> <tr> <td>2 - TEST REFUSED</td> <td>2 - BLOOD</td> <td>2 - TEST REFUSED</td> <td>2 - BLOOD</td> <td>2 - PHONE</td> </tr> <tr> <td>3 - TEST GIVEN, CONTAMINATED SAMPLE/UNUSABLE</td> <td>3 - URINE</td> <td>3 - TEST GIVEN, CONTAMINATED SAMPLE/UNUSABLE</td> <td>3 - URINE</td> <td>3 - TEXTING/EMAILING</td> </tr> <tr> <td>4 - TEST GIVEN, RESULTS KNOWN</td> <td>4 - BREATH</td> <td>4 - TEST GIVEN, RESULTS KNOWN</td> <td>4 - OTHER</td> <td>4 - ELECTRONIC COMMUNICATION DEVICE</td> </tr> <tr> <td>5 - TEST GIVEN, RESULTS UNKNOWN</td> <td>5 - OTHER</td> <td>5 - TEST GIVEN, RESULTS UNKNOWN</td> <td></td> <td>5 - OTHER ELECTRONIC DEVICE (NAVIGATION DEVICE, RADIO, DVD)</td> </tr> <tr> <td></td> <td></td> <td></td> <td></td> <td>6 - OTHER INSIDE THE VEHICLE</td> </tr> <tr> <td></td> <td></td> <td></td> <td></td> <td>7 - EXTERNAL DISTRACTION</td> </tr> </table>					ALCOHOL TEST STATUS	ALCOHOL TEST TYPE	DRUG TEST STATUS	DRUG TEST TYPE	DRIVER DISTRACTED BY	1 - NONE GIVEN	1 - NONE	1 - NONE GIVEN	1 - NONE	1 - NO DISTRACTION REPORTED	2 - TEST REFUSED	2 - BLOOD	2 - TEST REFUSED	2 - BLOOD	2 - PHONE	3 - TEST GIVEN, CONTAMINATED SAMPLE/UNUSABLE	3 - URINE	3 - TEST GIVEN, CONTAMINATED SAMPLE/UNUSABLE	3 - URINE	3 - TEXTING/EMAILING	4 - TEST GIVEN, RESULTS KNOWN	4 - BREATH	4 - TEST GIVEN, RESULTS KNOWN	4 - OTHER	4 - ELECTRONIC COMMUNICATION DEVICE	5 - TEST GIVEN, RESULTS UNKNOWN	5 - OTHER	5 - TEST GIVEN, RESULTS UNKNOWN		5 - OTHER ELECTRONIC DEVICE (NAVIGATION DEVICE, RADIO, DVD)					6 - OTHER INSIDE THE VEHICLE					7 - EXTERNAL DISTRACTION
ALCOHOL TEST STATUS	ALCOHOL TEST TYPE	DRUG TEST STATUS	DRUG TEST TYPE	DRIVER DISTRACTED BY																																								
1 - NONE GIVEN	1 - NONE	1 - NONE GIVEN	1 - NONE	1 - NO DISTRACTION REPORTED																																								
2 - TEST REFUSED	2 - BLOOD	2 - TEST REFUSED	2 - BLOOD	2 - PHONE																																								
3 - TEST GIVEN, CONTAMINATED SAMPLE/UNUSABLE	3 - URINE	3 - TEST GIVEN, CONTAMINATED SAMPLE/UNUSABLE	3 - URINE	3 - TEXTING/EMAILING																																								
4 - TEST GIVEN, RESULTS KNOWN	4 - BREATH	4 - TEST GIVEN, RESULTS KNOWN	4 - OTHER	4 - ELECTRONIC COMMUNICATION DEVICE																																								
5 - TEST GIVEN, RESULTS UNKNOWN	5 - OTHER	5 - TEST GIVEN, RESULTS UNKNOWN		5 - OTHER ELECTRONIC DEVICE (NAVIGATION DEVICE, RADIO, DVD)																																								
				6 - OTHER INSIDE THE VEHICLE																																								
				7 - EXTERNAL DISTRACTION																																								
UNIT NUMBER	NAME: LAST, FIRST, MIDDLE	DATE OF BIRTH	AGE	GENDER F - FEMALE M - MALE																																								
ADDRESS, CITY, STATE, ZIP			CONTACT PHONE - INCLUDE AREA CODE																																									
INJURIES	INJURED TAKEN BY	EMS AGENCY	MEDICAL FACILITY INJURED TAKEN TO	SAFETY EQUIPMENT USED																																								
OL STATE	OPERATOR LICENSE NUMBER	OL CLASS	No <input type="checkbox"/> VALID DL M/C <input type="checkbox"/> END	CONDITION																																								
OFFENSE CHARGED (<input type="checkbox"/> LOCAL CODE)		OFFENSE DESCRIPTION		CITATION NUMBER																																								
HANDS-FREE <input type="checkbox"/> DEVICE USED		DRIVER DISTRACTED BY																																										
<table border="0"> <tr> <td>INJURIES</td> <td>INJURED TAKEN BY</td> <td>EMS AGENCY</td> <td>MEDICAL FACILITY INJURED TAKEN TO</td> <td>SAFETY EQUIPMENT USED</td> </tr> <tr> <td></td> <td></td> <td></td> <td></td> <td>DOT COMPLIANT MOTORCYCLE HELMET</td> </tr> <tr> <td>OL STATE</td> <td>OPERATOR LICENSE NUMBER</td> <td>OL CLASS</td> <td>No <input type="checkbox"/> VALID DL M/C <input type="checkbox"/> END</td> <td>CONDITION</td> </tr> <tr> <td colspan="2">OFFENSE CHARGED (<input type="checkbox"/> LOCAL CODE)</td> <td colspan="2">OFFENSE DESCRIPTION</td> <td>CITATION NUMBER</td> </tr> <tr> <td colspan="2">HANDS-FREE <input type="checkbox"/> DEVICE USED</td> <td colspan="2">DRIVER DISTRACTED BY</td> <td></td> </tr> </table>					INJURIES	INJURED TAKEN BY	EMS AGENCY	MEDICAL FACILITY INJURED TAKEN TO	SAFETY EQUIPMENT USED					DOT COMPLIANT MOTORCYCLE HELMET	OL STATE	OPERATOR LICENSE NUMBER	OL CLASS	No <input type="checkbox"/> VALID DL M/C <input type="checkbox"/> END	CONDITION	OFFENSE CHARGED (<input type="checkbox"/> LOCAL CODE)		OFFENSE DESCRIPTION		CITATION NUMBER	HANDS-FREE <input type="checkbox"/> DEVICE USED		DRIVER DISTRACTED BY																	
INJURIES	INJURED TAKEN BY	EMS AGENCY	MEDICAL FACILITY INJURED TAKEN TO	SAFETY EQUIPMENT USED																																								
				DOT COMPLIANT MOTORCYCLE HELMET																																								
OL STATE	OPERATOR LICENSE NUMBER	OL CLASS	No <input type="checkbox"/> VALID DL M/C <input type="checkbox"/> END	CONDITION																																								
OFFENSE CHARGED (<input type="checkbox"/> LOCAL CODE)		OFFENSE DESCRIPTION		CITATION NUMBER																																								
HANDS-FREE <input type="checkbox"/> DEVICE USED		DRIVER DISTRACTED BY																																										